

CHICKASAW, AL
← RR NORTH

PORT, AL
→ RR SOUTH

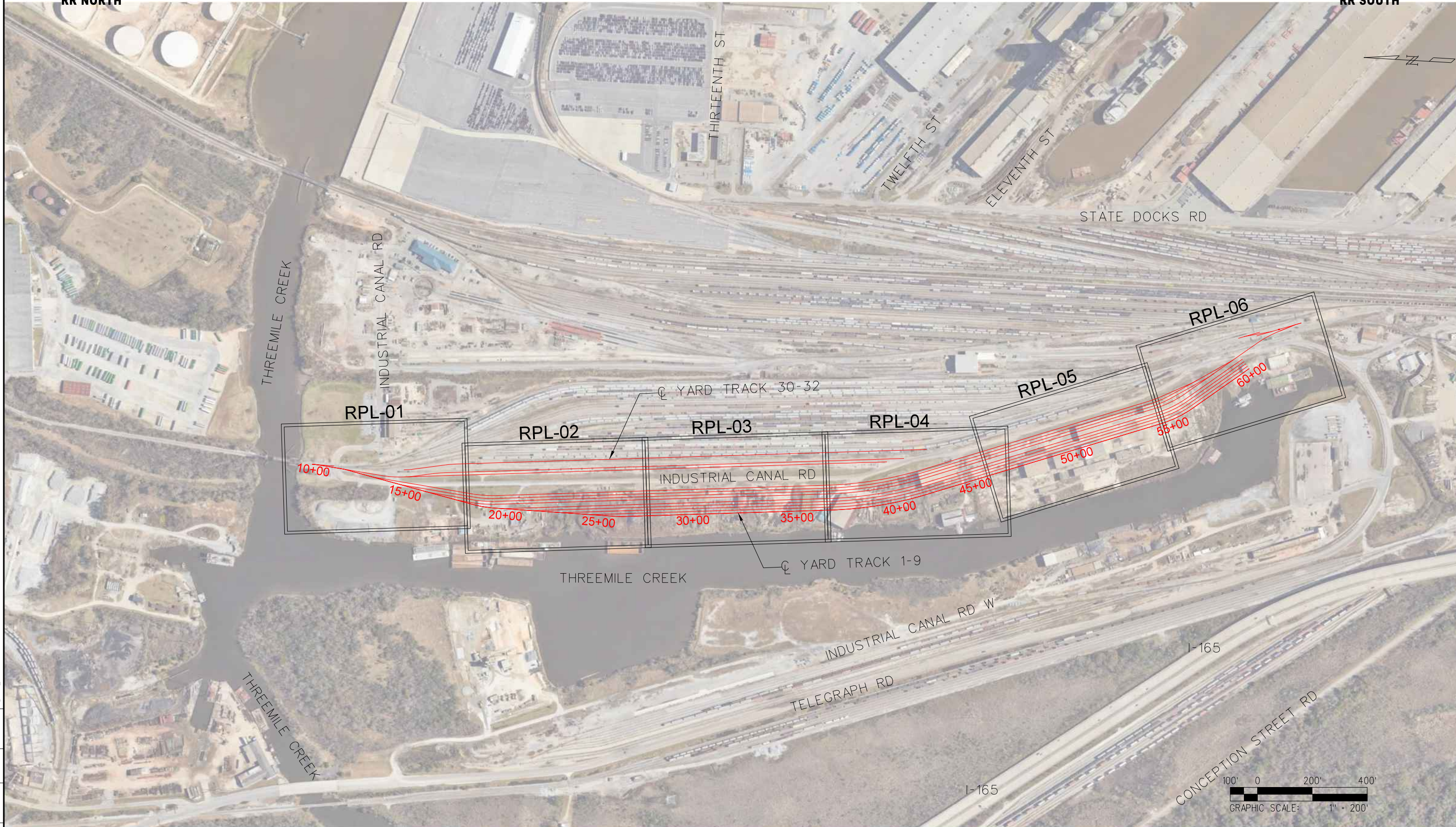

PROJECT NUMBER	COST ELEMENT	LINE ITEM	CONTRACT DESIGNATOR	PHYSICAL ENTITY	WORK ELEMENT	Pen Table File
						\$TIMES \$DATES

ISSUE FOR					
30% PLANS					
REV	DATE	DESCRIPTION	BY	SUB	APP

Information confidential
all plans, drawings, specifications, and/or information furnished hereunder shall remain the property of the Alabama State Port Authority (ASPA) and shall be held confidential and shall not be used for any purpose not provided for in agreements with ASPA.

DESIGNED BY J. ROCKWELL
DRAWN BY J. ROCKWELL
CHECKED BY K. LAGRECA
APPROVED BY K. LAGRECA
DATE DECEMBER 15, 2023

TERMINAL RAILWAY ALABAMA STATE DOCKS
ALABAMA STATE PORT AUTHORITY



CONTRACT NO. XX	
DRAWING NO. CG-06	
REVISION 1	SHEET NO. 6 OF 47
SCALE AS SHOWN	

ASPA TRR INTERCHANGE YARD EXPANSION PROJECT
TERMINAL RAILWAY ALABAMA STATE DOCKS
MOBILE, MOBILE COUNTY, AL

KEY MAP

