

# MOBILE, MOBILE COUNTY, AL TERMINAL RAILWAY ALABAMA STATE DOCKS ASPA TRR INTERCHANGE EXPANSION PROJECT

**FEDERAL RAILROAD ADMINISTRATION**

Name: \_\_\_\_\_

Date: \_\_\_\_\_

Signature: \_\_\_\_\_

**TERMINAL RAILWAY**

Name: \_\_\_\_\_

Date: \_\_\_\_\_

Signature: \_\_\_\_\_

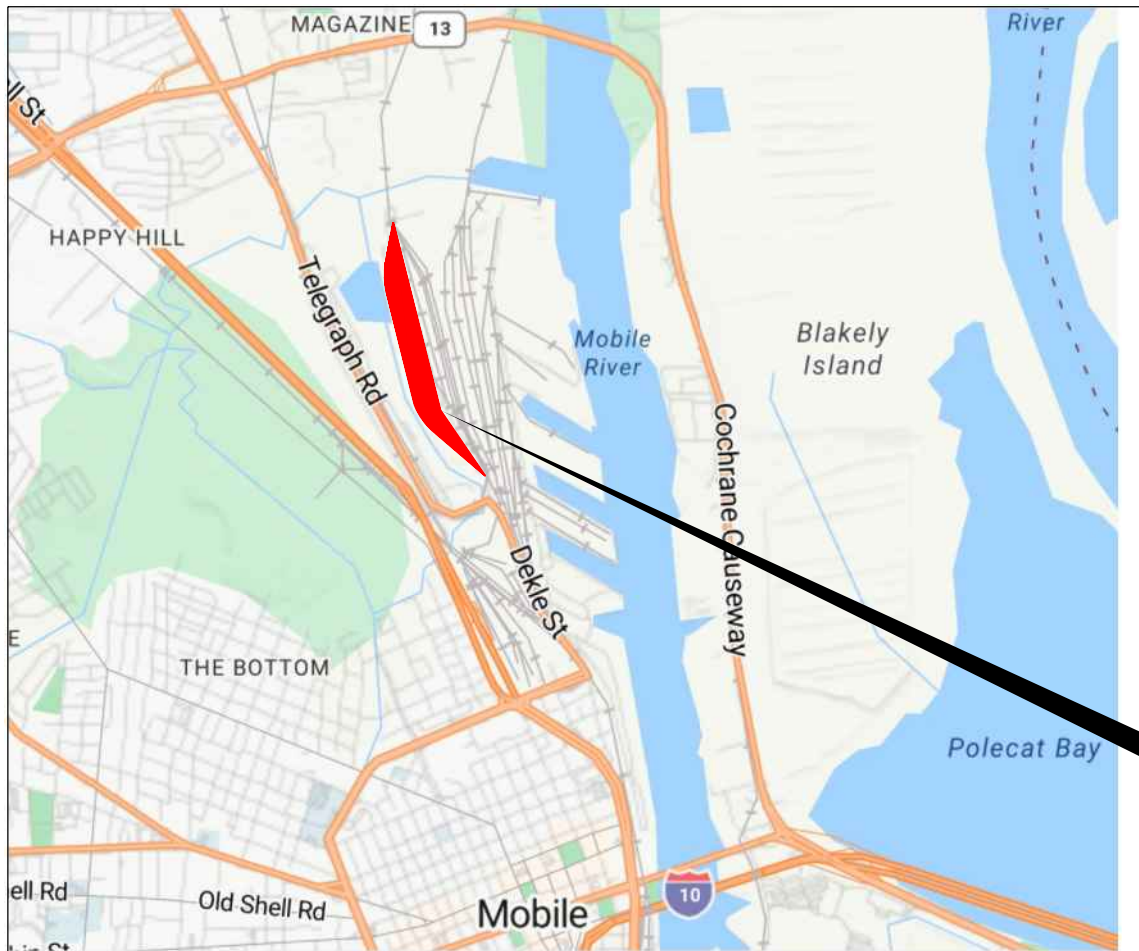

**VICINITY MAP**  
 NOT TO SCALE

**PROJECT  
 LOCATION**

**TASD  
 COUNTRY SUBDIVISION**

**30% PLANS  
 NOT FOR  
 CONSTRUCTION**

**DATE: DECEMBER 15, 2023**

PROJECT NUMBER  
 COST ELEMENT  
 LINE ITEM  
 CONTRACT DESIGNATOR  
 PHYSICAL ENTITY  
 WORK ELEMENT  
 Pen Table File  
 \$TIMES  
 \$DATES

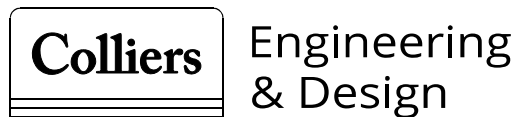

DRAWING NUMBER	DRAWING TITLE	SHEET NUMBER	DRAWING NUMBER	DRAWING TITLE	SHEET NUMBER	DRAWING NUMBER	DRAWING TITLE	SHEET NUMBER
	GENERAL							
CG-01	TITLE SHEET	1						
CG-02	INDEX OF DRAWINGS	2						
CG-03	GENERAL NOTES	3						
CG-04	ABBREVIATIONS	4						
CG-05	SYMBOLS	5						
CG-06	KEY MAP	6						
	TRACK							
RT-01	TRACK GEOMETRY HORIZONTAL CURVE LAYOUT	7						
RT-02	TRACK GEOMETRY TABLE - SHEET 1 OF 12	8						
RT-03	TRACK GEOMETRY TABLE - SHEET 2 OF 12	9						
RT-04	TRACK GEOMETRY TABLE - SHEET 3 OF 12	10						
RT-05	TRACK GEOMETRY TABLE - SHEET 4 OF 12	11						
RT-06	TRACK GEOMETRY TABLE - SHEET 5 OF 12	12						
RT-07	TRACK GEOMETRY TABLE - SHEET 6 OF 12	13						
RT-08	TRACK GEOMETRY TABLE - SHEET 7 OF 12	14						
RT-09	TRACK GEOMETRY TABLE - SHEET 8 OF 12	15						
RT-10	TRACK GEOMETRY TABLE - SHEET 9 OF 12	16						
RT-11	TRACK GEOMETRY TABLE - SHEET 10 OF 12	17						
RT-12	TRACK GEOMETRY TABLE - SHEET 11 OF 12	18						
RT-13	TRACK GEOMETRY TABLE - SHEET 12 OF 12	19						
r_tk_ts01	TYPICAL CROSS SECTIONS - SHEET 1 OF 1	20						
RPL-01	PLAN SHEET - 1 OF 6	21						
RPL-02	PLAN SHEET - 2 OF 6	22						
RPL-03	PLAN SHEET - 3 OF 6	23						
RPL-04	PLAN SHEET - 4 OF 6	24						
RPL-05	PLAN SHEET - 5 OF 6	25						
RPL-06	PLAN SHEET - 6 OF 6	26						
RP1-01	TRACK 1 PROFILES - SHEET 1 OF 2	27						
RP1-02	TRACK 1 PROFILES - SHEET 2 OF 2	28						
RP2-01	TRACK 2 PROFILES - SHEET 1 OF 2	29						
RP2-02	TRACK 2 PROFILES - SHEET 2 OF 2	30						
RP3-01	TRACK 3 PROFILES - SHEET 1 OF 2	31						
RP3-02	TRACK 3 PROFILES - SHEET 2 OF 2	32						
RP4-01	TRACK 4 PROFILES - SHEET 1 OF 2	33						
RP4-02	TRACK 4 PROFILES - SHEET 2 OF 2	34						
RP5-01	TRACK 5 PROFILES - SHEET 1 OF 2	35						
RP5-02	TRACK 5 PROFILES - SHEET 2 OF 2	36						
RP6-01	TRACK 6 PROFILES - SHEET 1 OF 2	37						
RP6-02	TRACK 6 PROFILES - SHEET 2 OF 2	38						
RP7-01	TRACK 7 PROFILES - SHEET 1 OF 2	39						
RP7-02	TRACK 7 PROFILES - SHEET 2 OF 2	40						
RP8-01	TRACK 8 PROFILES - SHEET 1 OF 2	41						
RP8-02	TRACK 8 PROFILES - SHEET 2 OF 2	42						
RP9-01	TRACK 9 PROFILES - SHEET 1 OF 2	43						
RP9-02	TRACK 9 PROFILES - SHEET 2 OF 2	44						
RP30-01	TRACK 30 PROFILES - SHEET 1 OF 1	45						
RP31-01	TRACK 31 PROFILES - SHEET 1 OF 1	46						
RP32-01	TRACK 32 PROFILES - SHEET 1 OF 1	47						

PROJECT NUMBER  
COST ELEMENT  
LINE ITEM  
CONTRACT DESIGNATOR  
PHYSICAL ENTITY  
WORK ELEMENT  
Pen Table File  
\$TIMES  
\$DATES

ISSUE FOR  
30% PLANS

Information confidential  
all plans, drawings, specifications, and/or information furnished herewith shall remain the property of the Alabama State Port Authority (ASPA) and shall be held confidential and shall not be used for any purpose not provided for in agreements with ASPA.

DESIGNED BY J. ROCKWELL  
DRAWN BY J. ROCKWELL  
CHECKED BY K. LAGRECA  
APPROVED BY K. LAGRECA  
DATE DECEMBER 15, 2023

**TERMINAL RAILWAY ALABAMA STATE DOCKS  
ALABAMA STATE PORT AUTHORITY**



**Colliers** Engineering & Design

CONTRACT NO. XX  
DRAWING NO. CG-02  
REVISION 1 SHEET NO. 2 OF 47  
SCALE AS SHOWN

ASPA TRR INTERCHANGE YARD EXPANSION PROJECT  
TERMINAL RAILWAY ALABAMA STATE DOCKS  
MOBILE, MOBILE COUNTY, AL

INDEX OF DRAWINGS

REV DATE DESCRIPTION BY SUB APP

## GENERAL NOTES

1. CONTRACTOR SHALL COMPLY WITH ALL LOCAL, STATE, AND FEDERAL SAFETY CODES AND REGULATIONS AND THE SPECIFICATIONS FOR THIS CONTRACT.
2. ALL CONSTRUCTION ACTIVITIES SHALL BE SCHEDULED AND COORDINATED THROUGH THE ENGINEER, INCLUDING THE VARIOUS COMPANIES, AGENCIES, AND OTHER CONTRACTORS WHO MAY BE AFFECTED BY THIS WORK. ALL REQUIRED PERMITS INCLUDING RAILROAD RIGHT-OF-ENTRY PERMITS NEEDED FOR THE WORK SHALL BE OBTAINED BY THE CONTRACTOR UNLESS OTHERWISE NOTED. THE CONTRACTOR SHALL COMPLY WITH ALL RAILROAD OCCUPANCY REQUIREMENTS INCLUDING INSURANCE REQUIREMENTS.
3. HORIZONTAL AND VERTICAL CONTROL POINTS FOR THE TRACK LAYOUT ARE IDENTIFIED IN THE CONTRACT DOCUMENTS. IT SHALL BE THE CONTRACTOR'S RESPONSIBILITY TO UTILIZE THESE CONTROL POINTS TO ASSURE THAT ALL FACILITIES INCLUDED IN THIS PROJECT ARE CONSTRUCTED AT THE CORRECT VERTICAL AND HORIZONTAL LOCATIONS.
4. THE ALABAMA STATE PORT AUTHORITY (ASPA) WILL BE RESPONSIBLE FOR THE RAIL, TIES, OTM AND TURNOUT PROCUREMENT.
5. POSITIVE DRAINAGE MUST BE MAINTAINED AT ALL TIMES DURING CONSTRUCTION TO PREVENT PONDING OF WATER.
6. THE CONTRACTOR SHALL COMPLY WITH THE STATE OF ALABAMA REQUIREMENTS REGARDING THE TREATMENT OF WATER BEFORE DISCHARGING FROM THE RAILROAD RIGHT-OF-WAY.
7. CONTRACTOR SHALL SUBMIT A CONSTRUCTION PHASING PLAN TO THE ENGINEER FOR APPROVAL PRIOR TO CONSTRUCTION. ANY MODIFICATIONS TO THIS PHASING PLAN SHALL BE SUBMITTED TO THE ENGINEER FOR APPROVAL.
8. LIMITS OF GRADING AS SHOWN ON THE PLANS ARE APPROXIMATE. WHERE LIMIT OF GRADING IS ADJACENT TO A BRIDGE, CROSSING, OR OTHER FACILITY, GRADING SHALL PROVIDE FOR A CONTINUOUS GRADE SO THAT TRACK CAN BE INSTALLED WITH NO ADDITIONAL GRADING WORK.
9. THE CONTRACTOR SHALL BECOME FAMILIAR WITH LEGISLATION OUTLINING PROCEDURES FOR LOCATING UTILITIES BY HAND EXCAVATION AND COMPLY WITH ITS DIRECTIVE. HYDROEXCAVATION METHODS LIKE BADGER DAYLIGHTING ARE AN ACCEPTABLE METHOD TO LOCATE UTILITIES.
10. PRIOR TO EACH CONSTRUCTION ACTIVITY WITHIN THE RAILROAD RIGHT-OF-WAY, THE CONTRACTOR SHALL NOTIFY ASPA SIGNAL REPRESENTATIVE.
11. THE CONTRACTOR SHALL PROTECT ALL SIGNAL FACILITIES IN PLACE.
12. THE CONTRACTOR SHALL FIELD VERIFY ALL DIMENSIONS FOR CONFLICTS WITH EXISTING UTILITIES, SIGNAL CABLES / EQUIPMENT AND/OR OTHER ITEMS THAT MIGHT IMPAIR CONSTRUCTION ACTIVITIES. INCONSISTENCIES FOUND SHALL BE REPORTED TO THE ENGINEER.
13. REPAIRS TO FACILITIES INTENDED TO REMAIN IN PLACE SHALL BE MADE BY THE CONTRACTOR AT THE CONTRACTOR'S EXPENSE UNLESS OTHERWISE STATED BY THE ENGINEER.
14. FINAL PLACEMENT OF EXCAVATED EXCESS MATERIAL TO BE DETERMINED BY THE ENGINEER.
15. ON-SITE CONSTRUCTION BY OTHERS, INCLUDING ROUTINE MAINTENANCE WORK MAY OCCUR DURING THE CONSTRUCTION PERIOD OF THIS CONTRACT. THE CONTRACTOR SHALL COORDINATE CONSTRUCTION ACTIVITIES THROUGH THE ENGINEER SO AS TO MINIMIZE INTERFERENCE WITH OTHERS.
16. PRIOR TO COMMENCING WORK, ALL EXISTING SITE CONDITIONS SHALL BE FIELD VERIFIED WITH THE ENGINEER TO ASCERTAIN THE LIMITS OF WORK ACTIVITIES. THE CONTRACTOR SHALL SUBMIT AND RECEIVE THE ENGINEER'S APPROVAL OF THE CONTRACTORS PROJECT SCHEDULE AND OPERATIONS PLAN. EACH ITEM OF WORK SHALL BE DESCRIBED AND ACCOUNTED FOR IN THE CONTRACT DOCUMENTS. THE CONTRACTOR SHALL REFER TO THE SPECIFICATIONS FOR FURTHER INFORMATION REGARDING SUBMITTAL REQUIREMENTS.
17. RAIL TRAFFIC DISRUPTIONS SHALL BE KEPT TO A MINIMUM. DISRUPTIONS IN RAIL TRAFFIC THAT MAY BE REQUIRED SHALL BE COORDINATED WITH THE ENGINEER BEFOREHAND. NO SUCH WORK SHALL BE COMMENCED WITHOUT THE ENGINEER'S APPROVAL. WORK AFFECTING THE MOVEMENT OF TRAINS WILL BE UNDER THE AUTHORITY AND OVERALL CONTROL OF THE ENGINEER OR HIS REPRESENTATIVE. FREIGHT TRAFFIC MUST BE MAINTAINED THROUGHOUT THE CONSTRUCTION PERIOD.
18. THE CONTRACTOR SHALL NOT PLACE MATERIAL AND/OR EQUIPMENT WITHIN 25 FEET OF AN ACTIVE TRACK AT ANY TIME WITHOUT PRIOR APPROVAL OF THE ENGINEER.
19. EXISTING RAILROAD SIGNAGE (INCLUDING SPEED SIGNS) SHALL BE MAINTAINED DURING THE CONSTRUCTION PERIOD. ALL RAILROAD SIGNAGE SHALL BE FULLY RESTORED UPON COMPLETION OF EACH DAY'S WORK IN ACCORDANCE WITH ASPA ENGINEERING STANDARDS. PRIOR TO CONSTRUCTION, ASPA STANDARD PROJECT NOTICE SIGNS SHALL BE PLACED AT LOCATIONS AS DIRECTED BY THE ENGINEER.
20. ALL WORK SHALL BE COORDINATED WITH ASPA'S SIGNAL ENGINEER, SIGNAL FORCES AND SIGNAL CONTRACTOR THRU THE ENGINEER. WORK WILL BE PHASED TO EFFECT THE CONTINUED OPERATION OF EXISTING SIGNAL SYSTEM DURING CONSTRUCTION. IN NO INSTANCE MAY WORK PROCEED IN ANY AREA WITHOUT ADVANCE APPROVAL OF ASPA'S SIGNAL ENGINEER. ASPA SHALL LOCATE ALL SIGNAL AND COMMUNICATION CONDUITS, CABLES, WIRES, OR OTHER TRACK, TRACK BED, AND RIGHT-OF-WAY.
21. DESIGN IS BASED ON CSX STANDARDS
22. DIMENSIONS SHOWN IN PARENTHESES INDICATE APPROXIMATE EXISTING DIMENSIONS. WHERE ELEVATIONS ARE SHOWN IN PARENTHESES AT JOIN LOCATIONS, THE CONTRACTOR SHALL VERIFY THESE ELEVATIONS PRIOR TO CONSTRUCTION AND JOIN FEATURES AT EXISTING ELEVATIONS.
23. ALL EXISTING FENCES ALONG THE RIGHT-OF-WAY SHALL BE PROTECTED IN PLACE, UNLESS NOTED OTHERWISE. AT THE OPTION OF THE CONTRACTOR AND WITH THE APPROVAL OF THE ENGINEER, FENCING MAY BE REMOVED TO FACILITATE CONSTRUCTION; HOWEVER, FENCING MUST BE REPLACED, IN KIND, AND THE CONSTRUCTION SITE MUST REMAIN SECURE AT ALL TIMES.
24. DEFINITIONS:  
 A. TRACK OUTAGE: TRACK WHICH IS OUT OF SERVICE FOR A GIVEN PERIOD OF TIME.  
 B. ACTIVE TRACK: TRACK ON WHICH TRAINS ARE OPERATING AND INTERRUPTION OF SERVICE MAY OCCUR ONLY WITHIN AN APPROVED "WINDOW", AS DEFINED BELOW.  
 C. FOULED TRACK: TRACK IS FOULED WHEN AN OBSTRUCTION INCLUDING A WORKING CREW, IS WITHIN 4 FEET FROM THE NEAREST RAIL OR WHEN AN OVERHEAD OBSTRUCTION IS PLACED WITHIN 23'-0" ABOVE THE TOP OF RAIL. WORK MAY BE PERFORMED UNDER THE PROTECTION OF A RAILROAD FLAGMAN.  
 D. WINDOW: A GIVEN PERIOD OF TIME BETWEEN OPERATING TRAINS WHERE A TRACK MAY BE TAKEN OUT OF SERVICE, WITH THE STIPULATION THAT THE TRACK SHALL BE BACK IN SERVICE AT THE END OF THE GIVEN PERIOD OF TIME.

25. SIGNAL LOCATIONS ARE SHOWN ON THIS PLAN FOR REFERENCE. SIGNAL LOCATIONS SHOULD BE CROSS REFERENCED AND CONFIRMED WITH THE PROJECT SIGNAL PLANS PRIOR TO THE START OF CONSTRUCTION.
26. IN THE EVENT THE CONTRACTOR, AS THE WORK PROGRESSES, FINDS ANY DISCREPANCIES BETWEEN THE PLANS AND THE PHYSICAL CONDITION OR ANY ERRORS IN THE PLANS OR LAYOUTS AS GIVEN BY STAKING OR INSTRUCTIONS IT SHALL BE THE CONTRACTOR'S DUTY TO INFORM THE ENGINEER IN WRITING, AND THE ENGINEER SHALL PROMPTLY ARRANGE CORRECTION THEREOF.
27. THE CONTRACTOR SHALL PROVIDE ALL LAYOUT AND CONSTRUCTION STAKING FOR THE ENTIRE PROJECT. IT SHALL BE THE CONTRACTOR'S RESPONSIBILITY TO MAINTAIN AND PRESERVE ALL STAKES AND OTHER MARKS ESTABLISHED, UNTIL AUTHORIZED TO REMOVE THEM.
28. THE CONTRACTOR SHALL VERIFY THE INVERTS, ELEVATIONS AND LOCATIONS OF ALL EXISTING DRAINAGE FACILITIES, WITHIN THE PROJECT AREA AS DEFINED ON THE CONTRACT DRAWINGS, THAT ARE TO REMAIN AND BE MAINTAINED. EXISTING PIPES AND CULVERTS THAT ARE TO BE MAINTAINED SHALL BE CLEANED AND FLUSHED, AS NECESSARY, TO RESTORE FULL CAPACITY.
29. PIPES AND CULVERTS TO BE ABANDONED SHALL BE CAPPED OR BULK HEADED AT EACH RESPECTIVE LOCATION AND FILLED. ALL ABANDONED DRAINAGE FACILITIES WILL BE RECORDED ON AS-BUILT DRAWINGS.
30. THE CONTRACTOR SHALL COORDINATE WITH THE GOVERNING MUNICIPALITY AND STATE AGENCY FOR EACH GRADE CROSSING LOCATION AND OBTAIN ALL PERMITS REQUIRED FOR THE WORK. THE CONTRACTOR SHALL COMPLY WITH THE CONSTRUCTION STANDARDS OF THE GOVERNING MUNICIPALITIES AND STATE AGENCY.
31. ON MULTIPLE TRACK GRADE CROSSINGS THE CONTRACTOR SHALL MAINTAIN RAIL TRAFFIC, OVER AT LEAST ONE TRACK, AS DESIGNATED BY ASPA, DURING GRADE CROSSING RECONSTRUCTION.
32. ROADWAY DISRUPTIONS SHALL BE KEPT TO A MINIMUM, DURING CONSTRUCTION. ALL LANE CLOSURES AT GRADE CROSSING SHALL BE COORDINATED, BEFOREHAND, WITH THE CITY AND/OR AGENCIES HAVING JURISDICTION AND INDUSTRIES USING THE GRADE CROSSING FOR ACCESS. THE ENGINEER SHALL BE KEPT FULLY INFORMED AS TO SUCH REQUESTS FOR CLOSURE.
33. ALL MAPPING AND SURVEY INFORMATION WAS DEVELOPED USING THE ALABAMA STATE PLANE COORDINATE SYSTEM (NAD 83). THE VERTICAL DATUM FOR SURVEY DEVELOPED FOR THE DESIGN PROJECT IS BASED ON NAVD 88.
34. RIGHT-OF-WAY AND PARCEL BOUNDARY INFORMATION REPRESENTED ON THESE DRAWINGS IS BASED ON MOBILE COUNTY GIS.
35. UTILITY INFORMATION WAS OBTAINED FROM AVAILABLE RECORDS. LOCATIONS SHOWN ON PLANS ARE APPROXIMATE AND SUBJECT TO FIELD VERIFICATION. PRIMARY SOURCES OF UTILITY INFORMATION INCLUDE:  
 1. DIRECT CONTACT WITH PUBLIC AND PRIVATE UTILITY OWNERS
36. AS INDICATED ON THE DRAWINGS, THE PROJECT SITE IS TRAVERSED BY VARIOUS UNDERGROUND AND OVERHEAD UTILITY LINES, INCLUDING BUT NOT LIMITED TO UNDER-GROUND GAS LINES, UNDERGROUND FIBER OPTIC LINES, UNDERGROUND WATER LINES, UNDERGROUND SEWER LINES, UNDERGROUND STORM WATER LINES, UNDERGROUND SIGNAL LINES, OVERHEAD ELECTRIC LINES, OVERHEAD TELEPHONE LINES AND OVERHEAD FIBER OPTIC LINES. THESE FACILITIES SHALL EITHER REMAIN IN PLACE AND SHALL BE PROTECTED BY THE CONTRACTOR WHILE THE WORK OF THE CONTRACT IS IN PROGRESS, OR BE RELOCATED, MODIFIED OR REMOVED IN ACCORDANCE WITH THE CONSTRUCTION DRAWINGS AND AGREEMENTS BETWEEN ASPA TRANSPORTATION AND INDIVIDUAL UTILITY AGENCIES.
37. STANDARD METHODS AND RECORDS AVAILABLE AS OF THE DATE OF THESE DRAWINGS HAVE BEEN UTILIZED TO CONFIRM THE EXISTENCE OF UTILITIES SHOWN ON THESE DRAWINGS. THE INDICATED LOCATIONS OF THESE UTILITIES ARE APPROXIMATE AND MAY NOT BE ACCURATE. THE LOCATION AND DEPTH OF ALL UTILITIES IN THE VICINITY OF NEW CONSTRUCTION IS TO BE FIELD VERIFIED BY THE CONTRACTOR PRIOR TO COMMENCEMENT OF CONSTRUCTION. THE ENGINEER SHALL BE NOTIFIED IMMEDIATELY IF CONFLICTS ARE FOUND.
38. THE CONTRACTOR SHALL ENSURE THAT REQUIRED NOTIFICATION IS PROVIDED TO APPROPRIATE UTILITY COMPANIES PRIOR TO EXCAVATION OR OTHER WORK WHICH MAY AFFECT UTILITY COMPANY FACILITIES.
39. THE PROJECT CONTRACTOR SHALL NOTIFY THE ALABAMA 811 PRIOR TO CONSTRUCTION ACTIVITY
40. FIBER OPTIC CABLES AND MARKERS SHALL BE PROTECTED IN PLACE BY CONTRACTOR UNLESS OTHERWISE NOTED. ALL RELOCATION/REMOVAL OF FIBER OPTIC CABLES OR MARKERS TO BE PER THE OWNER'S FORCES.
41. ALL ORGANIC MATERIAL AND TOPSOIL IS TO BE STRIPPED FROM THE FOOTPRINT OF ALL PROPOSED FILL AND TRACK CONSTRUCTION AREAS.
42. MAXIMUM TRAIN OPERATING SPEED = 15MPH

PROJECT NUMBER:   
 COST ELEMENT:   
 LINE ITEM:   
 CONTRACT DESIGNATOR:   
 PHYSICAL ENTITY:   
 WORK ELEMENT:   
 Pen Table File:   
 \$ TIME \$   
 \$ DATES

ISSUE FOR  
 30% PLANS

REV	DATE	DESCRIPTION	BY	SUB	APP

Information confidential  
 all plans, drawings, specifications, and/or information furnished hereon shall remain the property of the Alabama State Port Authority (ASPA) and shall be held confidential and shall not be used for any purpose not provided for in agreements with ASPA.

DESIGNED BY	J. ROCKWELL
DRAWN BY	J. ROCKWELL
CHECKED BY	K. LAGRECA
APPROVED BY	K. LAGRECA
DATE	DECEMBER 15, 2023

**TERMINAL RAILWAY ALABAMA STATE DOCKS**  
**ALABAMA STATE PORT AUTHORITY**

**Colliers**  
 Engineering & Design

CONTRACT NO.		XX
DRAWING NO.		CG-03
REVISION	SHEET NO.	
1	3 OF 47	
SCALE		AS SHOWN

ASPA TRR INTERCHANGE YARD EXPANSION PROJECT  
 TERMINAL RAILWAY ALABAMA STATE DOCKS  
 MOBILE, MOBILE COUNTY, AL

GENERAL NOTES

- ABBREVIATIONS -

& ° ' " % # △ △c △s	AND AT DEGREE(S) FOOT or FEET or MINUTE(S) INCH or INCHES or SECOND(S) PERCENT POUND or NUMBER DELTA or CENTRAL ANGLE OF CIRCULAR CURVE CENTRAL ANGLE (CURVE) CENTRAL ANGLE (SPIRAL)	Dc DD DED DESC DGA DI DIP DIV DOT DR DS DTMF DU DWG	- D - DEGREE OF CURVE DEFECT DETECTOR DRAGGING EQUIPMENT DETECTOR DESCRIPTION DENSE GRADED AGGREGATE DROP INLET DUCTILE IRON DUCTILE IRON PIPE DIVISION DEPARTMENT OF TRANSPORTATION DRIVE DESIGN SPEED DUAL TONE MULTI-FREQUENCY (RADIO) DUCT DRAWING	HBD HDPE HGL HORIZ HP HWY	- H - HOT BOX DETECTOR HIGH DENSITY POLYETHYLENE (PIPE) HYDRAULIC GRADE LINE HORIZONTAL HIGH POINT OR HIGH PRESSURE HIGHWAY	P P or PSGR P/L PB PC PCC PCC PED PETRO PI PIP PITO PKWY PMT PMT1 PMT2 POB POC POE POT PRC PR or PROP PS PT PUC PVC PVC PVI PVT PVT	- P - PETROLEUM PASSENGER PROPERTY LINE PULL BOX POINT OF CURVE POINT OF COMPOUND CURVATURE PORTLAND CEMENT CONCRETE PEDESTRIAN PETROLEUM POINT OF INTERSECTION PROTECT IN PLACE POINT OF INTERSECTION OF TURNOUT PARKWAY PROPOSED MAIN TRACK (SINGLE MAIN) PROPOSED MAIN TRACK 1 PROPOSED MAIN TRACK 2 POINT OF BEGINNING POINT ON CURVE POINT OF ENDING POINT ON TANGENT POINT OF REVERSE CURVATURE PROPOSED POINT OF SWITCH POINT OF TANGENT PUBLIC UTILITIES COMMISSION POINT OF VERTICAL CURVE POLYVINYL CHLORIDE (PIPE) POINT OF VERTICAL INTERSECTION POINT OF VERTICAL TANGENCY PRIVATE	T T TAN TC TC TF TG TGC TL TO or T.O. TOR or T/R TRK TRR Ts TS TS TS TT TT TTS TYP	- T - TANGENT TELEPHONE TANGENT TANGENT TO CURVE TRACK CENTERS or TOP OF CURB TRACK FOOT or TRACK FEET TOP OF GRATE THE GAS COMPANY TOTAL LENGTH TURNOUT TOP OF RAIL TRACK TERMINAL RAILWAY ALAAMA STATE DOCKS LENGTH OF SPIRAL SUBTANGENT DISTANCE TANGENT TO SPIRAL TRAFFIC SIGNAL (TIMBER) TRANSITION TIES TIMETABLE TIMETABLE SPEED TYPICAL
ABAN AC AIRX AMTRAK AP APE APPROX APWA AREMA	- A - ABANDONED ASPHALT CONCRETE COMPRESSED AIR NATIONAL RAILROAD PASSENGER CORPORATION ANGLE POINT AREA OF POTENTIAL EFFECT APPROXIMATELY AMERICAN PUBLIC WORKS ASSOCIATION AMERICAN RAILWAY ENGINEERING AND MAINTENANCE-OF-WAY ASSOCIATION ALABAMA STATE PORT AUTHORITY ABOVE TOP OF RAIL AVENUE	DS DTMF DU DWG	- E - EAST or EASTING ELECTRIC EXTERNAL DISTANCE FOR EXAMPLE EAST OF SUPERELEVATION, ACTUAL EASTBOUND EASTBOUND MAIN (TRACK) END OF CURVE EXTERNAL DISTANCE (CURVE) END OF CURB RETURN (CLOCKWISE) EAST END EACH FACE ENERGY GRADE LINE EXPANSION JOINT ELEVATION ELEVATION EASTERLY EXCESS MATERIAL PLACEMENT AREA END OF TRACK EQUAL or EQUATION EQUATION AHEAD EQUATION BACK EXTERNAL DISTANCE (SPIRALED CURVE) SUPERELEVATION, UNBALANCED EACH WAY EXISTING EXISTING MAIN TRACK (SINGLE MAIN) EXISTING MAIN TRACK 1 EXISTING MAIN TRACK 2 EXPRESSWAY	JCT JT	- J - JUNCTION JOINT	L Lc LF LG LH LLT LP Ls LT	- L - LEFT or LENGTH LENGTH OF CURVE LINEAR FOOT or LINEAR FEET LIP OF GUTTER LEFT HAND LAST LONG SWITCH TIE LOW POINT LENGTH OF SPIRAL LEFT	UD UNK UNO UP UPRR US	- U - UNDERDRAIN UNKNOWN UNLESS NOTED OTHERWISE UNDERPASS UNION PACIFIC RAILROAD UNITED STATES
BC BCR BLVD BM BNSF BOC BOCT	- B - BEGINNING OF CURVE BEGINNING OF CURB RETURN (CLOCKWISE) BOULEVARD BENCHMARK BURLINGTON NORTHERN SANTA FE RAILWAY BACK OF CURB BALTIMORE AND OHIO CHICAGO TERMINAL RAILROAD COMPANY, THE BACK OF WALK BRIDGE BELOW TOP OF RAIL	E E E e.g. E/o Ea EB EBM EC Ec ECR EE EF EGL EJ EL ELEV E'LY EMPA EOT EQ EQAHD EOBK Es Eu EW EX or EXIST EXMT or EMT EMT1 EMT2 EXPWY	- F - FREIGHT FACE OF BACKWALL (BRIDGE) FIRE HYDRANT FLOW LINE FLASHING LIGHTS FIBER OPTIC FIBER OPTIC CABLE FINISHED SURFACE FOOT or FEET	MAIN MAX MH MIN MP MPH MT MT1 MT2 MTD MWI	- M - MAIN TRACK MAXIMUM MANHOLE MINIMUM MILEPOST MILES PER HOUR MAIN TRACK (SINGLE MAIN) MAIN TRACK 1 MAIN TRACK 2 MULTIPLE TILE DUCT MAINTENANCE OF WAY INSTRUCTIONS (CSX)	R R/C R/W RCB RCP RD RH ROW RPM RR RT RW RWY	- Q - (BLANK)  - R - RIGHT or RADIUS or RATE OF CHANGE RAIL CHANGE RIGHT-OF-WAY REINFORCED CONCRETE BOX REINFORCED CONCRETE PIPE ROAD RIGHT HAND RIGHT-OF-WAY RAISED PAVEMENT MARKER RAILROAD RIGHT RECLAIMED WATER RAILWAY	VAL MAP VAL SEC VAL STA VAL VAR VCP VERT VS	- V - VELOCITY VALUATION MAP VALUATION SECTION VALUATION STATION VALUATION MAP OR STATION VARIES VITRIFIED CLAY PIPE VERTICAL VALUATION STATION
C C C&G C&S C/C C/L OR C CANT CANT-FLS&G CB CC CF CFLS&G CIP CIP CJ CLR CMB CMP CNTY CO CONC CONRAIL CORR CP CR CS CSDG CSX CSXT CT CTLVR CTV	- C - CASING CONDUIT CURB AND GUTTER COMMUNICATIONS & SIGNALS CENTERLINE-TO-CENTERLINE CENTERLINE CANTILEVER CANTILEVER FLASHING LIGHTS & GATES CATCH BASIN CENTER OF CURVE CURB FACE CANTILEVER FLASHING LIGHTS & GATES CAST IN PLACE CAST IRON PIPE CONTROL JOINT or WEAKENED-PLANE JOINT CLEAR or CLEARANCE CRUSHED MISCELLANEOUS BASE CORRUGATED METAL PIPE COUNTY COUNTY CONCRETE CONSOLIDATED RAIL CORPORATION CORRUGATED CONTROL POINT COUNTY ROAD CURVE TO SPIRAL CONTROLLED SIDING CSX TRANSPORTATION, INC. CSX TRANSPORTATION, INC. CONCRETE TIES CURVE TO TANGENT CANTILEVER CABLE TELEVISION	F FBW FH FL FLS FO FOC FS FT	- G - GAS GRADE GRADE ENTERING VERTICAL CURVE GRADE EXITING VERTICAL CURVE GAGE FLASHING LIGHTS & GATES GRADE BREAK GASOLINE GAS METER GRADE or GROUND GAS VALVE	N N/o NB NBM NE N'LY ND NS NSRY NTS NW	- N - NORTH or NORTHING NORTH OF NORTHBOUND NORTHBOUND MAIN (TRACK) NORTH END or NORTHEAST NORTHERLY NUMBER or NORTHERN NORFOLK SOUTHERN NORFOLK SOUTHERN RAILWAY NOT TO SCALE NORTHWEST	S S/o SB SB SBM SC SD SDG SDMH SE SF SIG SL S'LY SMH SO SS SSDG SSMH ST ST STA STD STM SUB SUBDIV SW SWK	- S - SOUTH SOUTH OF SUBBASE SOUTHBOUND SOUTHBOUND MAIN (TRACK) SPIRAL TO CURVE SUBDIVISION SIDING STORM DRAIN MANHOLE SOUTH END or SOUTHEAST SQUARE FOOT or SQUARE FEET SIGNAL STREET LIGHT SOUTHERLY SANITARY SEWER MANHOLE SOUTHERN SANITARY SEWER SIGNALLED SIDING SANITARY SEWER MANHOLE SPIRAL TO TANGENT STREET STATION STANDARD STEAM SUBDIVISION SUBDIVISION SOUTHWEST SIDEWALK	W W W/o WB WBM WE WGT WKWY W'LY WM WPJ WV WYE	- W - WEST WATER WEST OF WESTBOUND WESTBOUND MAIN (TRACK) WEST END WEIGHT WALKWAY WESTERLY WATER METER WEAKENED-PLANE JOINT WATER VALVE WYE TRACK
O O. TO O. O.C. OD OH OHB ODS OP OPP OTM	- O - OIL OUT-TO-OUT ON CURB OUTSIDE DIAMETER OVERHEAD OVERHEAD BRIDGE OUT-OF-SERVICE OVERPASS OPPOSITE OTHER TRACK MATERIAL	G G G1 G2 GAGE GATES GB GL GM GRD GV	- X - CROSSBUCKS CROSSING CROSSOVER CROSSOVER 1 CROSSOVER 2	YD YL	- Y - YARD YARD LIMITS	Z (BLANK)			



Pen Table File  
 \$TIMES  
 \$DATES  
 PROJECT COST ELEMENT  
 CONTRACT DESIGNATOR  
 PHYSICAL ENTITY  
 WORK ELEMENT

REV	DATE	DESCRIPTION	BY	SUB	APP
<h1>ISSUE FOR 30% PLANS</h1>					

Information confidential  
 all plans, drawings, specifications, and/or information furnished hereon shall remain the property of the Alabama State Port Authority (ASPA) and shall be held confidential and shall not be used for any purpose not provided for in agreements with ASPA.

DESIGNED BY	J. ROCKWELL
DRAWN BY	J. ROCKWELL
CHECKED BY	K. LAGRECA
APPROVED BY	K. LAGRECA
DATE	DECEMBER 15, 2023

**TERMINAL RAILWAY ALABAMA STATE DOCKS**  
**ALABAMA STATE PORT AUTHORITY**

CONTRACT NO.		XX
DRAWING NO.		CG-04
REVISION	SHEET NO.	
1	4 OF 47	
SCALE		AS SHOWN

ASPA TRR INTERCHANGE YARD EXPANSION PROJECT  
 TERMINAL RAILWAY ALABAMA STATE DOCKS  
 MOBILE, MOBILE COUNTY, AL  
 ABBREVIATIONS



### CONSTRUCTION

	EXISTING	PROPOSED	RETIRE /REMOVE
ASPHALT			
ACCESS ROAD (SUBBALLAST)			
PAVEMENT			
ASPHALT OVERLAY ON EXISTING PAVEMENT			
BALLAST			
CONCRETE			
CONCRETE PANELS			
SUBGRADE EARTH			
TIMBER			
FENCE			
HEADWALL			
MEDIAN ISLAND BARRIER			
WETLANDS			
WETLAND DELINEATION FLAG			
SOIL BORING LOCATION			
RAILROAD CROSSING SYMBOL			
POINT OF VERTICAL INTERSECTION			
WHITE STOP LINE			
TEMPORARY CONSTRUCTION EASEMENT			
DITCH FLOW LINE			
LIMIT OF DISTURBANCE			
GRADING LIMIT FILL			
GRADING LIMIT CUT			
RETAINING WALL			

### CROSSINGS & CULVERTS

	EXISTING	PROPOSED	RETIRE
XING AT GRADE			
OVERHEAD BRIDGE			
RR OVER BRIDGE			
RR TUNNEL			
CULVERT			

### RAILROAD ASSETS

	EXISTING	PROPOSED	RETIRE
TRACK			
TRACK (FUTURE)			
TRACK (MOW)			
TRACK TO REHAB			
TRACK TO BE RAISED			
TRACK TO BE SHIFTED			
FOREIGN RR TRACK			
RIGHT-OF-WAY			
POINT OF SWITCH (MANUAL)			
POINT OF SWITCH (DTMF)			
POINT OF SWITCH (POWER)			
CROSSOVER MANUAL			
CROSSOVER POWER			
TURNOUT MANUAL			
TURNOUT POWER			
TURNOUT POWER (DTMF)			
DERAIL			
DEFECT DETECTOR			
FLANGE LUBRICATOR			
SIGNPOST			
BUMPING POST			
HIGHSTAND ABSOLUTE SIGNALS			
DWARF ABSOLUTE SIGNALS			
OVERHEAD ABSOLUTE SIGNALS			
HIGHSTAND INTERMEDIATE SIGNALS			
DWARF INTERMEDIATE SIGNALS			
OVERHEAD INTERMEDIATE SIGNALS			
DTMF SIGNAL INDICATORS			
SIGNAL HOUSE			
CROSSING FLASHING LIGHT SIGNAL (FLS)			
CROSSING GATE			
CROSSING FLASHING LIGHT SIGNAL & GATE			
CROSSING CANTILEVER WITH DUAL FLS			
CROSSING CANTILEVER WITH FLS			

### STATIONING & MILEPOST

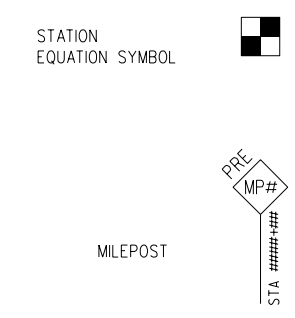

### CURVE DATA

CURVE C-00
Dc = 1°23'45"
I = 1°23'45"
R = 1,234.56'
Lc = 123.45'
Ea = 1"
Ls = 31'
DS = 25 MPH (F) 30 MPH (P)

### TYPICAL TURNOUT COMPONENTS

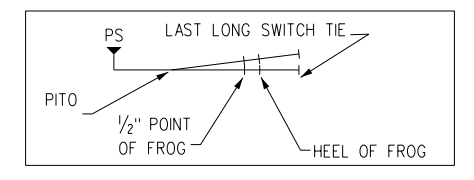

### UTILITIES

	EXISTING	PROPOSED
ABAN		
AIRX		
CTV		
C&S		
C		
ELEC		
FO		
G		
GL		
IRR		
OIL		
X		
P		
PVC		
RW		
SD		
SS		
STM		
SL		
T		
TS		
UD		
UNK		
W		

Pen Table File  
WORK ELEMENT  
CONTRACT DESIGNATOR  
LINE ITEM  
PROJECT COST ELEMENT

REV	DATE	DESCRIPTION	BY	SUB	APP

Information confidential  
all plans, drawings, specifications, and/or information furnished hereunder shall remain the property of the Alabama State Port Authority (ASPA) and shall be held confidential and shall not be used for any purpose not provided for in agreements with ASPA.

DESIGNED BY J. ROCKWELL  
DRAWN BY J. ROCKWELL  
CHECKED BY K. LAGRECA  
APPROVED BY K. LAGRECA  
DATE DECEMBER 15, 2023

**TERMINAL RAILWAY ALABAMA STATE DOCKS**  
**ALABAMA STATE PORT AUTHORITY**

CONTRACT NO.	XX
DRAWING NO.	CG-05
REVISION	1
SHEET NO.	5 OF 47
SCALE	AS SHOWN

ASPA TRR INTERCHANGE YARD EXPANSION PROJECT  
TERMINAL RAILWAY ALABAMA STATE DOCKS  
MOBILE, MOBILE COUNTY, AL

SYMBOLS

**ISSUE FOR 30% PLANS**



CHICKASAW, AL  
← RR NORTH

PORT, AL  
→ RR SOUTH

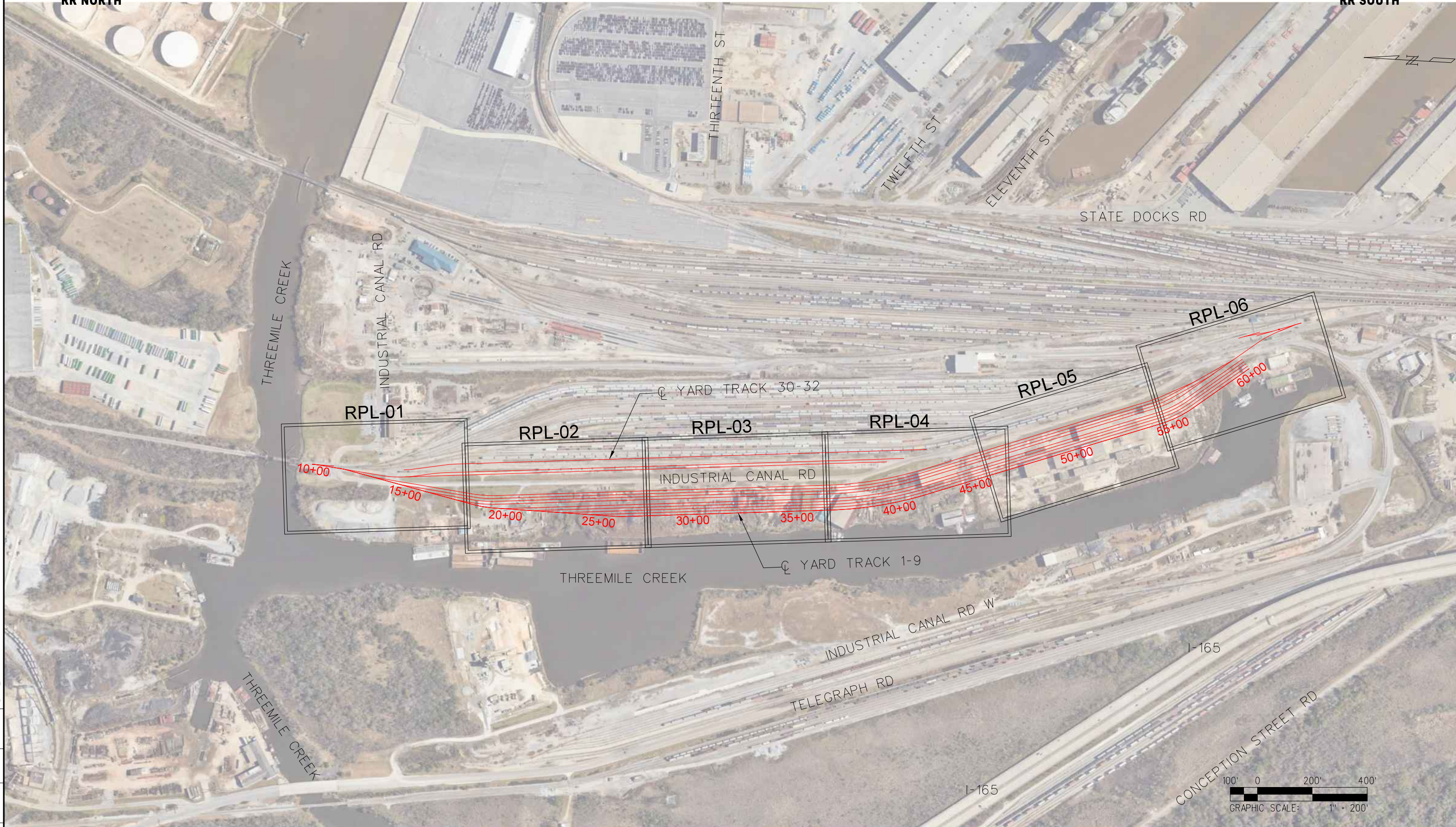



PROJECT NUMBER	COST ELEMENT	LINE ITEM	CONTRACT DESIGNATOR	PHYSICAL ENTITY	WORK ELEMENT	Pen Table File
						\$TIMES \$DATES

ISSUE FOR					
30% PLANS					
REV	DATE	DESCRIPTION	BY	SUB	APP

Information confidential  
all plans, drawings, specifications, and/or information furnished hereunder shall remain the property of the Alabama State Port Authority (ASPA) and shall be held confidential and shall not be used for any purpose not provided for in agreements with ASPA.

DESIGNED BY J. ROCKWELL  
DRAWN BY J. ROCKWELL  
CHECKED BY K. LAGRECA  
APPROVED BY K. LAGRECA  
DATE DECEMBER 15, 2023

**TERMINAL RAILWAY ALABAMA STATE DOCKS**  
**ALABAMA STATE PORT AUTHORITY**

CONTRACT NO. XX	
DRAWING NO. CG-06	
REVISION 1	SHEET NO. 6 OF 47
SCALE AS SHOWN	

ASPA TRR INTERCHANGE YARD EXPANSION PROJECT  
TERMINAL RAILWAY ALABAMA STATE DOCKS  
MOBILE, MOBILE COUNTY, AL

KEY MAP



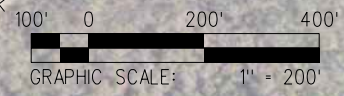

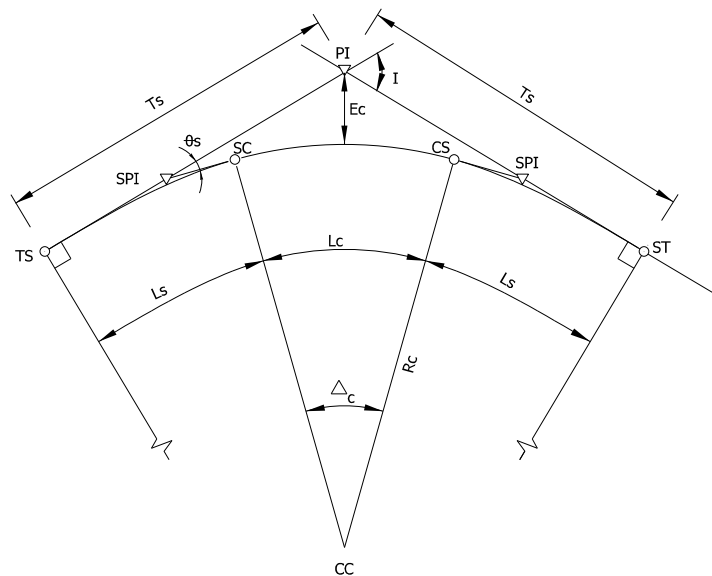

SPIRALED CURVE DIAGRAM

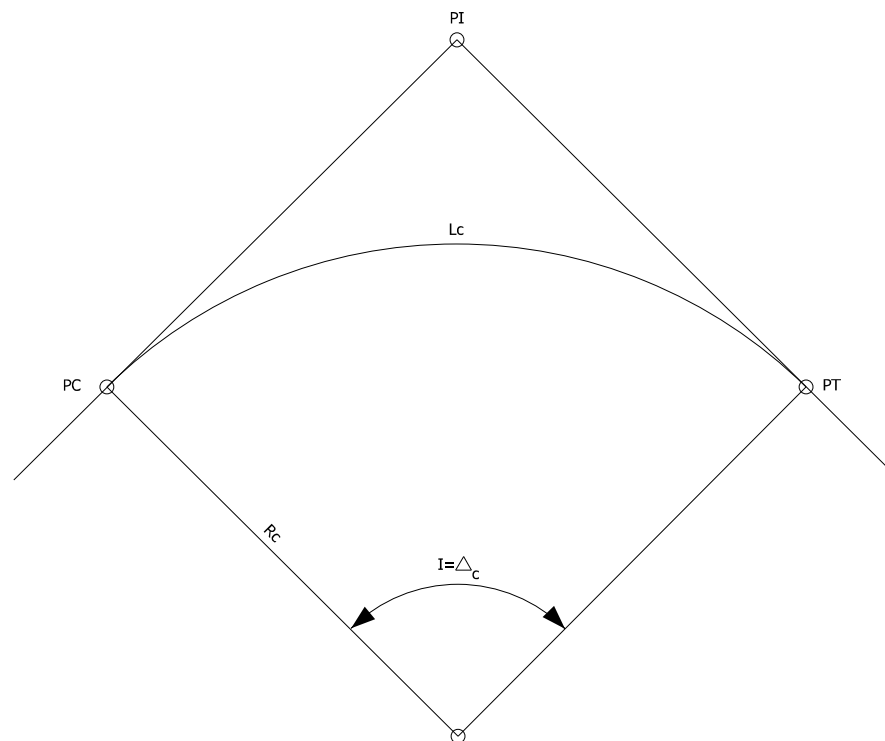

SIMPLE CIRCULAR CURVE

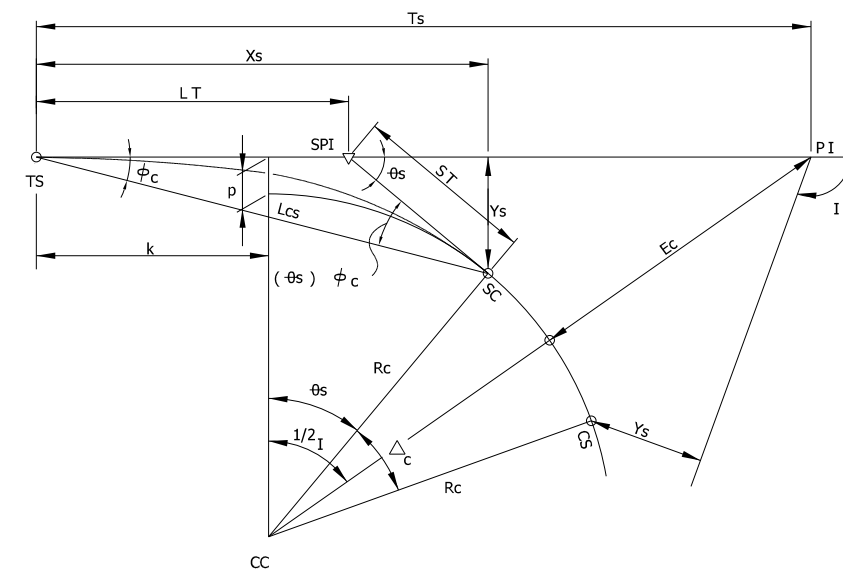

PARTS OF THE SPIRAL & OSCULATING CIRCLE

DEFINITIONS AND ABBREVIATIONS

- $D_c$  - DEGREE OF CURVE IN NOMINAL CHORD DEFINITION IN DECIMAL DEGREES
- $\theta_s$  - CENTRAL ANGLE OF SPIRAL ARC,  $L_s$ , CALLED SPIRAL ANGLE, IN DECIMAL DEGREES
- $R_c$  - RADIUS OF CURVE IN FEET
- $I$  - TOTAL CENTRAL ANGLE OF CIRCULAR CURVE AND SPIRALS IN DECIMAL DEGREES
- $L_c$  - LENGTH OF CIRCULAR CURVE IN CHORD DEFINITION
- $L_{chd}$  - LONG CHORD OF CIRCULAR CURVE
- $L_s$  - TOTAL LENGTH OF SPIRAL ALONG ITS ARC FROM TS TO ST IN FEET
- $\Delta_c$  - CENTRAL ANGLE OF CIRCULAR CURVE IN FEET
- $T_s$  - TOTAL TANGENT DISTANCE, THE DISTANCE FROM TS TO PI OR PI TO ST, IN FEET
- $E_c$  - TOTAL EXTERNAL DISTANCE IN FEET
- $\phi_c$  - SPIRAL DEFLECTION ANGLE AT THE TS FROM INITIAL TANGENT TO SC
- $X_s$  - DISTANCE FROM TS TO SC OR CS TO ST PROJECTED ON TANGENT IN FEET
- $Y_s$  - DISTANCE FROM TS TO SC OR CS TO ST PERPENDICULAR TO THE TANGENT IN FEET
- $P$  - OFFSET FROM THE INITIAL TANGENT TO THE PC, OF THE SHIFTED CIRCLE IN FEET
- $K$  - ABSCISSA OF THE SHIFTED PC REFERRED TO THE TS IN FEET
- SPI - SPIRAL POINT OF INTERSECTION
- TS - POINT OF CHANGE FROM TANGENT TO SPIRAL
- CC - POINT OF CURVE CENTER
- SC - POINT OF CHANGE FROM SPIRAL TO CIRCLE
- CS - POINT OF CHANGE FROM CIRCLE TO SPIRAL
- ST - POINT OF CHANGE FROM SPIRAL TO TANGENT
- PC - POINT OF CURVE OF THE SHIFTED CIRCLE
- PT - POINT OF TANGENCY OF THE SHIFTED CIRCLE
- PI - POINT OF INTERSECTION OF MAIN TANGENTS
- $L_{cs}$  - LONG CHORD OF THE SPIRAL, STRAIGHT LINE DISTANCE FROM TS TO SC OR CS TO ST
- $L_T$  - LONG TANGENT OF THE SPIRAL
- $S_T$  - SHORT TANGENT OF THE SPIRAL

Pen Table File  
\$TIMES  
\$DATES



PROJECT NUMBER	COST ELEMENT	LINE ITEM	CONTRACT DESIGNATOR	PHYSICAL ENTITY	WORK ELEMENT
REV	DATE	DESCRIPTION	BY	SUB	APP

ISSUE FOR  
30% PLANS

Information confidential  
all plans, drawings, specifications, and/or information furnished herewith shall remain the property of the Alabama State Port Authority (ASPA) and shall be held confidential and shall not be used for any purpose not provided for in agreements with ASPA.

DESIGNED BY	J. ROCKWELL
DRAWN BY	J. ROCKWELL
CHECKED BY	K. LAGRECA
APPROVED BY	K. LAGRECA
DATE	DECEMBER 15, 2023

**TERMINAL RAILWAY ALABAMA STATE DOCKS  
ALABAMA STATE PORT AUTHORITY**

CONTRACT NO.	XX
DRAWING NO.	RT-01
REVISION	SHEET NO.
1	7 OF 47
SCALE	AS SHOWN

ASPA TRR INTERCHANGE YARD EXPANSION PROJECT  
TERMINAL RAILWAY ALABAMA STATE DOCKS  
MOBILE, MOBILE COUNTY, AL  
TRACK GEOMETRY HORIZONTAL CURVE LAYOUT

ASPA TRACK 1 TRACK GEOMETRY TABLE

ASPA TRACK 1 TRACK GEOMETRY TABLE																									
STATIONING DATA							INPUT DATA						CURVE DATA				SPIRAL DATA								
CURVE NO.	DESC	BEARING	DISTANCE FEET	STATION	NORTHING	EASTING	Dc DEGREES	Ea INCHES	Eu INCHES	Ds MPH	Ls FEET	I DEGREES	RADIUS FEET	DELTA DEGREES	Lc FEET	T FEET	THETA DEGREES	X FEET	Y FEET	P FEET	K FEET	LT FEET	ST FEET	Ts FEET	
1	PDB			13+19.11	263834.8028	1794624.2396																			
		S 02°26'55.01" E	528.90																						
	PC			18+48.02	263306.3816	1794646.8361																			
	PI	S 13°50'49.34" E	113.94	19+05.27	263249.1804	1794649.2822	10°00'00.00"						573.68	11°23'54.33" LT	113.94	57.25									
2	PT	S 13°50'49.34" E	1713.93	19+62.00	263193.5911	1794662.9846																			
	PC			36+94.10	261529.4748	1795073.1797																			
	PI	S 28°51'56.62" E	499.25	39+45.88	261285.0086	1795133.4392	03°00'00.00"						1910.08	15°01'07.29" LT	499.25	251.78									
	PT	S 28°51'56.62" E	1213.97	41+94.72	261064.5079	1795254.9901																			
3	PC			54+24.53	260001.3720	1795841.0432																			
	PI	S 35°39'19.38" E	67.94	54+58.56	259971.5690	1795857.4721	10°00'00.00"						573.69	06°47'22.75" LT	67.94	34.03									
	PT	S 35°39'19.38" E	181.75	54+92.43	259943.9173	1795877.3093																			
	POE			56+74.18	259796.2364	1795983.2544																			

Pen Table File  
\$TIMES  
\$DATES

PROJECT NUMBER	COST ELEMENT	LINE ITEM	CONTRACT DESIGNATOR	PHYSICAL ENTITY	WORK ELEMENT
REV	DATE	DESCRIPTION	BY	SUB	APP

ISSUE FOR  
30% PLANS

Information confidential  
all plans, drawings, specifications, and/or information furnished hereunder shall remain the property of the Alabama State Port Authority (ASPA) and shall be held confidential and shall not be used for any purpose not provided for in agreements with ASPA.

DESIGNED BY J. ROCKWELL  
DRAWN BY J. ROCKWELL  
CHECKED BY K. LAGRECA  
APPROVED BY K. LAGRECA  
DATE DECEMBER 15, 2023

**TERMINAL RAILWAY ALABAMA STATE DOCKS  
ALABAMA STATE PORT AUTHORITY**

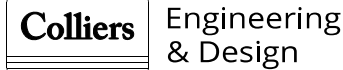

CONTRACT NO. XX  
DRAWING NO. RT-02  
REVISION 1 SHEET NO. 8 OF 47  
SCALE AS SHOWN

ASPA TRR INTERCHANGE YARD EXPANSION PROJECT  
TERMINAL RAILWAY ALABAMA STATE DOCKS  
MOBILE, MOBILE COUNTY, AL

TRACK GEOMETRY TABLE - SHEET 1 OF 12



ASPA TRACK 2 TRACK GEOMETRY TABLE

ASPA TRACK 2 TRACK GEOMETRY TABLE																									
STATIONING DATA							INPUT DATA						CURVE DATA				SPIRAL DATA								
CURVE NO.	DESC	BEARING	DISTANCE FEET	STATION	NORTHING	EASTING	Dc DEGREES	Ea INCHES	Eu INCHES	Ds MPH	Ls FEET	I DEGREES	RADIUS FEET	DELTA DEGREES	Lc FEET	T FEET	THETA DEGREES	X FEET	Y FEET	P FEET	K FEET	LT FEET	ST FEET	Ts FEET	
1	PDB			14+69.48	263684.6747	1794615.6457																			
		S 02°26'54.16" E	382.31																						
	PC			18+51.80	263302.7115	1794631.9778																			
	PI			19+07.51	263247.0527	1794634.3577	10°16'41.03"						558.21	11°23'55.17" LT	110.87	55.71									
2	PT			19+62.70	263192.9621	1794647.6907																			
		S 13°50'49.34" E	110.87																						
	PC			36+96.10	261523.9654	1795059.0888																			
	PI			39+47.89	261279.4988	1795119.3484	3°00'00.00"						1910.08	15°01'07.29" LT	499.25	251.78									
3	PT			41+96.73	261058.9981	1795240.8992																			
		S 28°51'56.62" E	499.25																						
	PC			54+31.48	259991.6040	1795829.2997																			
	PI			54+94.38	259936.5171	1795859.6664	10°00'00.00"						573.69	12°30'52.24" LT	125.06	62.90									
3	PT			55+56.62	259889.3189	1795901.2482																			
		S 41°22'48.86" E	125.06																						
	POE			57+11.95	259772.7705	1796003.9281																			

Pen Table File  
 \$TIMES  
 \$DATES

PROJECT NUMBER	COST ELEMENT	LINE ITEM	CONTRACT DESIGNATOR	PHYSICAL ENTITY	WORK ELEMENT

**ISSUE FOR  
30% PLANS**

Information confidential  
 all plans, drawings, specifications, and/or information furnished hereunder shall remain the property of the Alabama State Port Authority (ASPA) and shall be held confidential and shall not be used for any purpose not provided for in agreements with ASPA.

DESIGNED BY J. ROCKWELL  
 DRAWN BY J. ROCKWELL  
 CHECKED BY K. LAGRECA  
 APPROVED BY K. LAGRECA  
 DATE DECEMBER 15, 2023

**TERMINAL RAILWAY ALABAMA STATE DOCKS  
ALABAMA STATE PORT AUTHORITY**

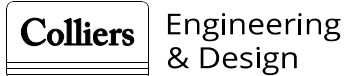

CONTRACT NO. XX  
 DRAWING NO. RT-03  
 REVISION 1 SHEET NO. 9 OF 47  
 SCALE AS SHOWN

ASPA TRR INTERCHANGE YARD EXPANSION PROJECT  
 TERMINAL RAILWAY ALABAMA STATE DOCKS  
 MOBILE, MOBILE COUNTY, AL  
 TRACK GEOMETRY TABLE - SHEET 2 OF 12

ASPA TRACK 3 TRACK GEOMETRY TABLE

ASPA TRACK 3 TRACK GEOMETRY TABLE																									
STATIONING DATA							INPUT DATA						CURVE DATA				SPIRAL DATA								
CURVE NO.	DESC	BEARING	DISTANCE FEET	STATION	NORTHING	EASTING	Dc DEGREES	Ea INCHES	Eu INCHES	Ds MPH	Ls FEET	I DEGREES	RADIUS FEET	DELTA DEGREES	Lc FEET	T FEET	THETA DEGREES	X FEET	Y FEET	P FEET	K FEET	LT FEET	ST FEET	Ts FEET	
1	PDB			16+19.85	263534.5467	1794607.0518																			
		S 02°26'55.01" E	234.18																						
	PC			18+54.03	263300.5804	1794617.0568																			
	PI			19+09.76	263244.9074	1794619.4375	10°16'30.83"						558.36	11°23'54.33" LT	110.90	55.72									
2	PT			19+64.96	263190.8030	1794632.7739																			
		S 13°50'49.34" E	110.90																						
	PC			36+98.02	261518.4556	1795044.9979																			
	PI			39+49.80	261273.9890	1795105.2575	03°00'00.00"						1910.08	15°01'07.29" LT	499.25	251.78									
3	PT			41+98.64	261053.4884	1795226.8084																			
		S 28°51'56.62" E	499.25																						
		S 28°51'56.62" E	1222.45																						
	PC			54+36.57	259982.9223	1795816.9574																			
3	PI			54+99.48	259927.8353	1795847.3240	10°00'00.00"						573.69	12°30'52.24" LT	125.06	62.90									
		S 41°22'48.86" E	125.06																						
	PT			55+61.72	259880.6372	1795888.9058																			
		S 41°22'48.86" E	218.82																						
	POE			57+80.54	259716.4465	1796033.5588																			

Pen Table File  
\$TIMES  
\$DATES

PROJECT COST ELEMENT  
LINE ITEM  
CONTRACT DESIGNATOR  
PHYSICAL ENTITY  
WORK ELEMENT

ISSUE FOR  
30% PLANS

Information confidential  
all plans, drawings, specifications, and/or information furnished hereunder shall remain the property of the Alabama State Port Authority (ASPA) and shall be held confidential and shall not be used for any purpose not provided for in agreements with ASPA.

DESIGNED BY J. ROCKWELL  
DRAWN BY J. ROCKWELL  
CHECKED BY K. LAGRECA  
APPROVED BY K. LAGRECA  
DATE DECEMBER 15, 2023

**TERMINAL RAILWAY ALABAMA STATE DOCKS  
ALABAMA STATE PORT AUTHORITY**



Engineering & Design

CONTRACT NO. XX  
DRAWING NO. RT-04  
REVISION 1 SHEET NO. 10 OF 47  
SCALE AS SHOWN

ASPA TRR INTERCHANGE YARD EXPANSION PROJECT  
TERMINAL RAILWAY ALABAMA STATE DOCKS  
MOBILE, MOBILE COUNTY, AL

TRACK GEOMETRY TABLE - SHEET 3 OF 12

REV DATE DESCRIPTION BY SUB APP

ASPA TRACK 4 TRACK GEOMETRY TABLE

ASPA TRACK 4 TRACK GEOMETRY TABLE																									
STATIONING DATA							INPUT DATA						CURVE DATA				SPIRAL DATA								
CURVE NO.	DESC	BEARING	DISTANCE FEET	STATION	NORTHING	EASTING	Dc DEGREES	Ea INCHES	Eu INCHES	Ds MPH	Ls FEET	I DEGREES	RADIUS FEET	DELTA DEGREES	Lc FEET	T FEET	THETA DEGREES	X FEET	Y FEET	P FEET	K FEET	LT FEET	ST FEET	Ts FEET	
	PDB			17+70.23	263384.4187	1794598.4580																			
		S 02°26'55.01" E	84.52																						
1	PC			18+54.76	263299.9722	1794602.0691																			
	PI			19+12.01	263242.7710	1794604.5152	10°00'00.00"						573.68	11°23'54.33" LT	113.94	57.25									
	PT	S 13°50'49.34" E	113.94	19+68.74	263187.1816	1794618.2176																			
		S 13°50'49.34" E	1724.35																						
2	PC			36+99.74	261512.9459	1795030.9071																			
	PI			39+51.52	261268.4792	1795091.1667	03°00'00.00"						1910.08	15°01'07.29" LT	499.25	251.78									
	PT	S 28°51'56.62" E	499.25	42+00.36	261047.9786	1795212.7175																			
		S 28°51'56.62" E	1239.51																						
3	PC			54+55.67	259962.4740	1795811.1014																			
	PI			55+47.77	259881.8241	1795855.5596	10°00'00.00"						573.69	18°14'21.72" LT	181.86	92.09									
	PT	S 47°06'18.35" E	181.86	56+38.07	259819.1411	1795923.0266																			
		S 47°06'18.35" E	332.52																						
4	PC			60+96.43	259510.1871	1796255.5599																			
	PI			61+61.00	259466.2401	1796302.8610	10°15'00.00"						559.73	13°09'36.58" RT	128.56	64.57									
	PT	S 151°47'35.22" E	31.27	62+25.00	259412.6781	1796338.9142																			
	POE			63+48.09	259308.9479	1796404.9670																			

Pen Table File  
 \$TIMES  
 \$DATES

PROJECT COST ELEMENT  
 LINE ITEM  
 CONTRACT DESIGNATOR  
 PHYSICAL ENTITY  
 WORK ELEMENT

ISSUE FOR  
 30% PLANS

Information confidential  
 all plans, drawings, specifications, and/or information furnished hereunder shall remain the property of the Alabama State Port Authority (ASPA) and shall be held confidential and shall not be used for any purpose not provided for in agreements with ASPA.

DESIGNED BY J. ROCKWELL  
 DRAWN BY J. ROCKWELL  
 CHECKED BY K. LAGRECA  
 APPROVED BY K. LAGRECA  
 DATE DECEMBER 15, 2023

**TERMINAL RAILWAY ALABAMA STATE DOCKS**  
**ALABAMA STATE PORT AUTHORITY**

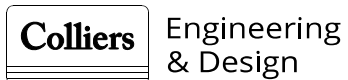

CONTRACT NO. XX  
 DRAWING NO. RT-05  
 REVISION 1 SHEET NO. 11 OF 47  
 SCALE AS SHOWN

ASPA TRR INTERCHANGE YARD EXPANSION PROJECT  
 TERMINAL RAILWAY ALABAMA STATE DOCKS  
 MOBILE, MOBILE COUNTY, AL  
 TRACK GEOMETRY TABLE - SHEET 4 OF 12



ASPA TRACK 5 TRACK GEOMETRY TABLE

ASPA TRACK 5 TRACK GEOMETRY TABLE																									
STATIONING DATA							INPUT DATA						CURVE DATA				SPIRAL DATA								
CURVE NO.	DESC	BEARING	DISTANCE FEET	STATION	NORTHING	EASTING	Dc DEGREES	Ea INCHES	Eu INCHES	Ds MPH	Ls FEET	I DEGREES	RADIUS FEET	DELTA DEGREES	Lc FEET	T FEET	THETA DEGREES	X FEET	Y FEET	P FEET	K FEET	LT FEET	ST FEET	Ts FEET	
	PDB			20+15.47	263140.0745	1794605.1109																			
		S 13°50'49.34" E	1684.91																						
1	PC			37+03.35	261504.1302	1795008.3617																			
	PI			39+55.14	261259.6636	1795068.6213	03°00'00.00"						1910.08	15°01'07.29" LT	499.25	251.78									
	PT	S 28°51'56.62" E	499.25	42+03.98	261039.1630	1795190.1722																			
		S 28°51'56.62" E	1246.53																						
2	PC			54+63.31	259947.5139	1795791.9432																			
	PI			55+55.41	259866.8639	1795836.4014	10°00'00.00"						573.69	18°14'21.72" LT	181.86	92.09									
	PT	S 27°06'18.35" E	181.86	56+45.71	259804.1810	1795903.8684																			
		S 27°06'18.35" E	348.38																						
	PDE			59+97.58	259567.0567	1796159.0899																			

Pen Table File  
\$TIMES  
\$DATES

PROJECT NUMBER	COST ELEMENT	LINE ITEM	CONTRACT DESIGNATOR	PHYSICAL ENTITY	WORK ELEMENT
REV	DATE	DESCRIPTION	BY	SUB	APP

ISSUE FOR  
30% PLANS

Information confidential  
all plans, drawings, specifications, and/or information furnished hereunder shall remain the property of the Alabama State Port Authority (ASPA) and shall be held confidential and shall not be used for any purpose not provided for in agreements with ASPA.

DESIGNED BY	J. ROCKWELL
DRAWN BY	J. ROCKWELL
CHECKED BY	K. LAGRECA
APPROVED BY	K. LAGRECA
DATE	DECEMBER 15, 2023

**TERMINAL RAILWAY ALABAMA STATE DOCKS**  
**ALABAMA STATE PORT AUTHORITY**



Engineering & Design

CONTRACT NO.		XX
DRAWING NO.		RT-06
REVISION	SHEET NO.	
1	12 OF 47	
SCALE		AS SHOWN

ASPA TRR INTERCHANGE YARD EXPANSION PROJECT  
TERMINAL RAILWAY ALABAMA STATE DOCKS  
MOBILE, MOBILE COUNTY, AL  
TRACK GEOMETRY TABLE - SHEET 5 OF 12

ASPA TRACK 6 TRACK GEOMETRY TABLE

ASPA TRACK 6 TRACK GEOMETRY TABLE																									
STATIONING DATA							INPUT DATA						CURVE DATA				SPIRAL DATA								
CURVE NO.	DESC	BEARING	DISTANCE FEET	STATION	NORTHING	EASTING	Dc DEGREES	Ea INCHES	Eu INCHES	Ds MPH	Ls FEET	I DEGREES	RADIUS FEET	DELTA DEGREES	Lc FEET	T FEET	THETA DEGREES	X FEET	Y FEET	P FEET	K FEET	LT FEET	ST FEET	Ts FEET	
1	PDB			21+65.84	262991.2091	1794626.3564																			
		S 13°10'49.34" E	1537.26	37+05.29	261498.6204	1794994.2708																			
	PC			39+57.07	261254.1538	1795054.5305	03°00'00.00"						1910.08	15°01'07.29" LT	499.25	251.78									
	PI	S 28°51'56.62" E	499.25	42+05.91	261033.6532	1795176.0813																			
2	PT	S 28°51'56.62" E	1250.91	54+66.50	259938.1638	1795779.9693																			
	PC			55+58.60	259857.5138	1795824.4275	10°00'00.00"						573.69	18°14'21.72" LT	181.86	92.09									
	PI	S 47°06'18.35" E	181.86	56+48.90	259794.8308	1795891.8945																			
	PT	S 47°06'18.35" E	350.78	60+02.29	259556.0677	1796148.8801																			
	PDE																								

Pen Table File  
\$TIMES  
\$DATES

PROJECT COST ELEMENT  
LINE ITEM  
CONTRACT DESIGNATOR  
PHYSICAL ENTITY  
WORK ELEMENT

ISSUE FOR  
30% PLANS

Information confidential  
all plans, drawings, specifications, and/or information furnished hereunder shall remain the property of the Alabama State Port Authority (ASPA) and shall be held confidential and shall not be used for any purpose not provided for in agreements with ASPA.

DESIGNED BY J. ROCKWELL  
DRAWN BY J. ROCKWELL  
CHECKED BY K. LAGRECA  
APPROVED BY K. LAGRECA  
DATE DECEMBER 15, 2023

**TERMINAL RAILWAY ALABAMA STATE DOCKS  
ALABAMA STATE PORT AUTHORITY**



Engineering & Design

CONTRACT NO. XX  
DRAWING NO. RT-07  
REVISION 1 SHEET NO. 13 OF 47  
SCALE AS SHOWN

ASPA TRR INTERCHANGE YARD EXPANSION PROJECT  
TERMINAL RAILWAY ALABAMA STATE DOCKS  
MOBILE, MOBILE COUNTY, AL

TRACK GEOMETRY TABLE - SHEET 6 OF 12

REV DATE DESCRIPTION BY SUB APP

ASPA TRACK 7 TRACK GEOMETRY TABLE

STATIONING DATA							INPUT DATA						CURVE DATA				SPIRAL DATA								
CURVE NO.	DESC	BEARING	DISTANCE FEET	STATION	NORTHING	EASTING	Dc DEGREES	Ea INCHES	Eu INCHES	Ds MPH	Ls FEET	I DEGREES	RADIUS FEET	DELTA DEGREES	Lc FEET	T FEET	THETA DEGREES	X FEET	Y FEET	P FEET	K FEET	LT FEET	ST FEET	Ts FEET	
	PDB			23+16.22	262842.3437	1794647.6018																			
	PC	S 13°50'49.34" E	1389.62	37+07.27	261493.1107	1794980.1800																			
1	PI			39+59.06	261248.6441	1795040.4396	03°00'00.00"						1910.08	15°01'07.29" LT	499.25	251.78									
	PT	S 28°51'56.62" E	499.25	42+07.90	261028.1434	1795161.9905																			
	PC	S 28°51'56.62" E	1255.30	54+69.66	259928.8137	1795767.9954																			
2	PI			55+61.75	259848.1637	1795812.4537	10°00'00.00"						573.69	18°14'21.72" LT	181.86	92.09									
	PT	S 47°06'18.35" E	181.86	56+52.06	259785.4807	1795879.9206																			
	PC	S 47°06'18.35" E	353.19	60+07.01	259545.0786	1796138.6703																			
	PDE																								

Pen Table File  
 \$TIMES  
 \$DATES

PROJECT NUMBER	COST ELEMENT	LINE ITEM	CONTRACT DESIGNATOR	PHYSICAL ENTITY	WORK ELEMENT
REV	DATE	DESCRIPTION	BY	SUB	APP

**ISSUE FOR  
30% PLANS**

Information confidential  
 all plans, drawings, specifications, and/or information furnished hereunder shall remain the property of the Alabama State Port Authority (ASPA) and shall be held confidential and shall not be used for any purpose not provided for in agreements with ASPA.

DESIGNED BY J. ROCKWELL  
 DRAWN BY J. ROCKWELL  
 CHECKED BY K. LAGRECA  
 APPROVED BY K. LAGRECA  
 DATE DECEMBER 15, 2023

**TERMINAL RAILWAY ALABAMA STATE DOCKS  
ALABAMA STATE PORT AUTHORITY**



CONTRACT NO. XX  
 DRAWING NO. RT-08  
 REVISION 1 SHEET NO. 14 OF 47  
 SCALE AS SHOWN

ASPA TRR INTERCHANGE YARD EXPANSION PROJECT  
 TERMINAL RAILWAY ALABAMA STATE DOCKS  
 MOBILE, MOBILE COUNTY, AL  
 TRACK GEOMETRY TABLE - SHEET 7 OF 12



ASPA TRACK 8 TRACK GEOMETRY TABLE

ASPA TRACK 8 TRACK GEOMETRY TABLE																									
STATIONING DATA							INPUT DATA						CURVE DATA				SPIRAL DATA								
CURVE NO.	DESC	BEARING	DISTANCE FEET	STATION	NORTHING	EASTING	Dc DEGREES	Ea INCHES	Eu INCHES	Ds MPH	Ls FEET	I DEGREES	RADIUS FEET	DELTA DEGREES	Lc FEET	T FEET	THETA DEGREES	X FEET	Y FEET	P FEET	K FEET	LT FEET	ST FEET	Ts FEET	
	PDB			24+67.30	262693.4784	1794668.8473																			
		S 13°50'49.34" E	1241.97																						
1	PC			37+09.28	261487.6009	1794966.0891																			
	PI			39+61.06	261243.1343	1795026.3488	3°00'00.00"						1910.08	15°01'07.29" LT	499.25	251.78									
	PT	S 28°51'56.62" E	499.25	42+09.90	261022.6336	1795147.8996																			
		S 28°51'56.62" E	1259.68																						
2	PC			54+72.82	259919.4636	1795756.0216																			
	PI			55+64.91	259838.8136	1795800.4798	10°00'00.00"						573.69	18°14'21.72" LT	181.86	92.09									
	PT	S 47°06'18.35" E	181.86	56+55.21	259776.1306	1795867.9468																			
		S 47°06'18.35" E	355.60																						
	PDE			60+11.68	259534.0896	1796128.4604																			

Pen Table File  
\$TIMES  
\$DATES

PROJECT NUMBER	COST ELEMENT	LINE ITEM	CONTRACT DESIGNATOR	PHYSICAL ENTITY	WORK ELEMENT
REV	DATE	DESCRIPTION	BY	SUB	APP

ISSUE FOR  
30% PLANS

Information confidential  
all plans, drawings, specifications, and/or information furnished hereunder shall remain the property of the Alabama State Port Authority (ASPA) and shall be held confidential and shall not be used for any purpose not provided for in agreements with ASPA.

DESIGNED BY	J. ROCKWELL
DRAWN BY	J. ROCKWELL
CHECKED BY	K. LAGRECA
APPROVED BY	K. LAGRECA
DATE	DECEMBER 15, 2023

**TERMINAL RAILWAY ALABAMA STATE DOCKS**  
**ALABAMA STATE PORT AUTHORITY**



Engineering & Design

CONTRACT NO.		XX
DRAWING NO.		RT-09
REVISION	SHEET NO.	
1	15 OF 47	
SCALE		AS SHOWN

ASPA TRR INTERCHANGE YARD EXPANSION PROJECT  
TERMINAL RAILWAY ALABAMA STATE DOCKS  
MOBILE, MOBILE COUNTY, AL

TRACK GEOMETRY TABLE - SHEET 8 OF 12

ASPA TRACK 9 TRACK GEOMETRY TABLE

ASPA TRACK 9 TRACK GEOMETRY TABLE																									
STATIONING DATA							INPUT DATA						CURVE DATA				SPIRAL DATA								
CURVE NO.	DESC	BEARING	DISTANCE FEET	STATION	NORTHING	EASTING	Dc DEGREES	Ea INCHES	Eu INCHES	Ds MPH	Ls FEET	I DEGREES	RADIUS FEET	DELTA DEGREES	Lc FEET	T FEET	THETA DEGREES	X FEET	Y FEET	P FEET	K FEET	LT FEET	ST FEET	Ts FEET	
1	PDB			11+68.74	263984.9308	1794632.8335																			
	PC	S 03°16'34.44" W	685.60	18+54.33	263300.4545	1794593.6517																			
	PI			19+11.59	263243.2949	1794590.3797	10°00'00.00"						573.68	11°23'54.29" LT	113.94	57.25									
	PT	S 08°07'19.85" E	113.94	19+68.32	263186.6161	1794598.4687																			
2	PC			25+88.14	262573.0098	1794686.0401																			
	PI			26+16.83	262544.6130	1794690.0928	10°00'00.00"						573.69	05°43'29.49" LT	57.30	28.68									
	PT	S 13°50'49.34" E	57.30	26+45.39	262516.7621	1794696.9579																			
3	PC			37+11.03	261482.0911	1794951.9983																			
	PI			39+62.81	261237.6245	1795012.2579	03°00'00.00"						1910.08	15°01'07.29" LT	499.25	251.78									
	PT	S 28°51'56.62" E	499.25	42+11.65	261017.1239	1795133.8088																			
4	PC			54+75.72	259910.1135	1795744.0477																			
	PI			55+67.81	259829.4635	1795788.5059	10°00'00.00"						573.69	18°14'21.72" LT	181.86	92.09									
	PT	S 47°06'18.35" E	181.86	56+58.12	259766.7805	1795855.9729																			
	PDE	S 47°06'18.35" E	358.01	60+16.12	259523.1005	1796118.2506																			

PROJECT NUMBER  
 COST ELEMENT  
 LINE ITEM  
 CONTRACT DESIGNATOR  
 PHYSICAL ENTITY  
 WORK ELEMENT  
 Pen Table File  
 \$TIMES  
 \$DATES

ISSUE FOR  
30% PLANS

Information confidential  
all plans, drawings, specifications, and/or information furnished hereunder shall remain the property of the Alabama State Port Authority (ASPA) and shall be held confidential and shall not be used for any purpose not provided for in agreements with ASPA.

DESIGNED BY J. ROCKWELL  
 DRAWN BY J. ROCKWELL  
 CHECKED BY K. LAGRECA  
 APPROVED BY K. LAGRECA  
 DATE DECEMBER 15, 2023

TERMINAL RAILWAY ALABAMA STATE DOCKS  
 ALABAMA STATE PORT AUTHORITY

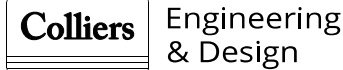

CONTRACT NO. XX  
 DRAWING NO. RT-10  
 REVISION 1 SHEET NO. 16 OF 47  
 SCALE AS SHOWN

ASPA TRR INTERCHANGE YARD EXPANSION PROJECT  
 TERMINAL RAILWAY ALABAMA STATE DOCKS  
 MOBILE, MOBILE COUNTY, AL

TRACK GEOMETRY TABLE - SHEET 9 OF 12

Pen Table File  
 \$TIMES  
 \$DATES

PROJECT NUMBER  
 COST ELEMENT  
 LINE ITEM  
 CONTRACT DESIGNATOR  
 PHYSICAL ENTITY  
 WORK ELEMENT

ASPA TRACK 30 TRACK GEOMETRY TABLE

ASPA TRACK 30 TRACK GEOMETRY TABLE																									
STATIONING DATA							INPUT DATA						CURVE DATA				SPIRAL DATA								
CURVE NO.	DESC	BEARING	DISTANCE FEET	STATION	NORTHING	EASTING	Dc DEGREES	Ea INCHES	Eu INCHES	Ds MPH	Ls FEET	I DEGREES	RADIUS FEET	DELTA DEGREES	Lc FEET	T FEET	THETA DEGREES	X FEET	Y FEET	P FEET	K FEET	LT FEET	ST FEET	Ts FEET	
1	PDB	S 160°25'42.08" E	185.04	14+80.00	263682.4579	1794691.8596																			
	PC			16+96.31	263477.7465	1794761.3290																			
	PI			17+25.00	263450.7192	1794770.9379	10°00'00.00"						573.69	05°43'29.48" RT	57.32	28.68									
	PT			17+53.56	263422.8683	1794777.8029																			
	PDE	S 166°09'11.57" E	2429.27	41+82.83	261064.1917	1795359.1921																			

ISSUE FOR  
 30% PLANS

Information confidential  
 all plans, drawings, specifications, and/or information furnished hereunder shall remain the property of the Alabama State Port Authority (ASPA) and shall be held confidential and shall not be used for any purpose not provided for in agreements with ASPA.

DESIGNED BY J. ROCKWELL  
 DRAWN BY J. ROCKWELL  
 CHECKED BY K. LAGRECA  
 APPROVED BY K. LAGRECA  
 DATE DECEMBER 15, 2023

**TERMINAL RAILWAY ALABAMA STATE DOCKS  
 ALABAMA STATE PORT AUTHORITY**



CONTRACT NO. XX  
 DRAWING NO. RT-11  
 REVISION 1 SHEET NO. 17 OF 47  
 SCALE AS SHOWN

ASPA TRR INTERCHANGE YARD EXPANSION PROJECT  
 TERMINAL RAILWAY ALABAMA STATE DOCKS  
 MOBILE, MOBILE COUNTY, AL  
 TRACK GEOMETRY TABLE - SHEET 10 OF 12

REV DATE DESCRIPTION BY SUB APP



ASPA TRACK 31 TRACK GEOMETRY TABLE

STATIONING DATA							INPUT DATA						CURVE DATA				SPIRAL DATA								
CURVE NO.	DESC	BEARING	DISTANCE FEET	STATION	NORTHING	EASTING	Dc DEGREES	Ea INCHES	Eu INCHES	Ds MPH	Ls FEET	I DEGREES	RADIUS FEET	DELTA DEGREES	Lc FEET	T FEET	THETA DEGREES	X FEET	Y FEET	P FEET	K FEET	LT FEET	ST FEET	Ts FEET	
1	POB			14+75.58	263679.4625	1794657.2209																			
		S 160°25'42.08" E	121.69																						
	PC			16+28.54	263534.4391	1794705.4697																			
	PI			16+57.23	263507.4119	1794715.0785	10°00'00.00"						573.69	05°43'29.48" RT	57.32	28.68									
	PT			16+85.79	263479.5609	1794721.9435																			
	POE	S 166°09'11.57" E	2378.96	40+64.76	261169.7316	1795291.2924																			

PROJECT NUMBER  
 COST ELEMENT  
 LINE ITEM  
 CONTRACT DESIGNATOR  
 PHYSICAL ENTITY  
 WORK ELEMENT  
 Pen Table File  
 \$TIMES  
 \$DATES

ISSUE FOR  
30% PLANS

Information confidential  
all plans, drawings, spec-  
ifications, and/or infor-  
mation furnished hereafter  
shall remain the property  
of the Alabama State Port  
Authority (ASPA) and shall  
be held confidential and  
shall not be used for any  
purpose not provided for in  
agreements with ASPA.

DESIGNED BY J. ROCKWELL  
 DRAWN BY J. ROCKWELL  
 CHECKED BY K. LAGRECA  
 APPROVED BY K. LAGRECA  
 DATE DECEMBER 15, 2023

TERMINAL RAILWAY ALABAMA STATE DOCKS  
 ALABAMA STATE PORT AUTHORITY



CONTRACT NO. XX  
 DRAWING NO. RT-12  
 REVISION 1 SHEET NO. 18 OF 47  
 SCALE AS SHOWN

ASPA TRR INTERCHANGE YARD EXPANSION PROJECT  
 TERMINAL RAILWAY ALABAMA STATE DOCKS  
 MOBILE, MOBILE COUNTY, AL  
 TRACK GEOMETRY TABLE - SHEET 11 OF 12

REV	DATE	DESCRIPTION	BY	SUB	APP

ASPA TRACK 32 TRACK GEOMETRY TABLE

STATIONING DATA		INPUT DATA										CURVE DATA				SPIRAL DATA									
CURVE NO.	DESC	BEARING	DISTANCE FEET	STATION	NORTHING	EASTING	Dc DEGREES	Ea INCHES	Eu INCHES	Ds MPH	Ls FEET	I DEGREES	RADIUS FEET	DELTA DEGREES	Lc FEET	T FEET	THETA DEGREES	X FEET	Y FEET	P FEET	K FEET	LT FEET	ST FEET	Ts FEET	
1	POB	S 177°33'04.99" E	224.13	11+37.47	264016.1760	1794631.4973																			
	PC			13+61.60	263792.2509	1794641.0729																			
	PI			14+18.85	263735.0509	1794643.5189	10°00'00.00"						573.69	11°23'53.43" LT	114.13	57.25									
	PT			14+75.58	263679.4625	1794657.2209																			
	POE	S 166°09'11.57" E	2500.27	39+75.86	261251.8478	1795255.6026																			

Pen Table File  
 \$TIMES  
 \$DATES



PROJECT COST ELEMENT  
 LINE ITEM  
 CONTRACT DESIGNATOR  
 PHYSICAL ENTITY  
 WORK ELEMENT

**ISSUE FOR  
 30% PLANS**

Information confidential  
 all plans, drawings, specifications, and/or information furnished hereunder shall remain the property of the Alabama State Port Authority (ASPA) and shall be held confidential and shall not be used for any purpose not provided for in agreements with ASPA.

DESIGNED BY J. ROCKWELL  
 DRAWN BY J. ROCKWELL  
 CHECKED BY K. LAGRECA  
 APPROVED BY K. LAGRECA  
 DATE DECEMBER 15, 2023

**TERMINAL RAILWAY ALABAMA STATE DOCKS  
 ALABAMA STATE PORT AUTHORITY**



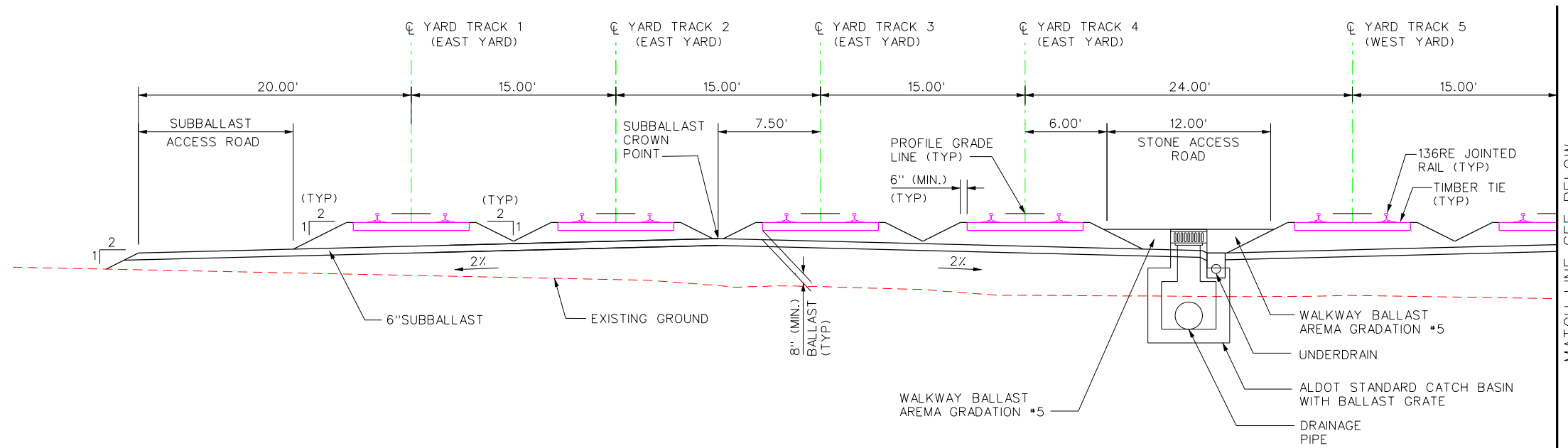

CONTRACT NO. XX  
 DRAWING NO. RT-13  
 REVISION 1 SHEET NO. 19 OF 47  
 SCALE AS SHOWN

ASPA TRR INTERCHANGE YARD EXPANSION PROJECT  
 TERMINAL RAILWAY ALABAMA STATE DOCKS  
 MOBILE, MOBILE COUNTY, AL  
 TRACK GEOMETRY TABLE - SHEET 12 OF 12

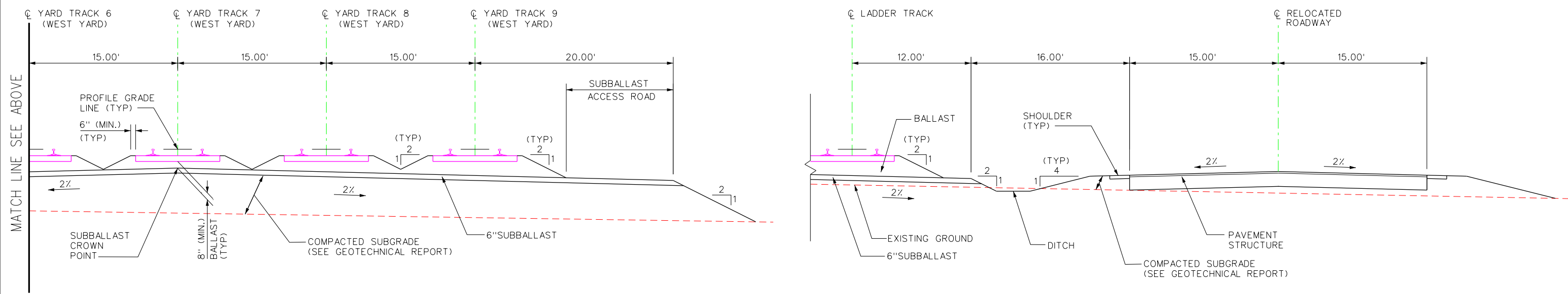

YARD TYPICAL SECTION (LOOKING SOUTH)



YARD TYPICAL SECTION (LOOKING SOUTH)

NORTH LADDER TYPICAL SECTION (LOOKING SOUTH)

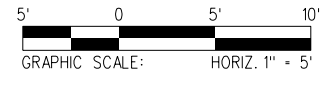

Pen Table File	WORK ELEMENT				
\$TIMES	PHYSICAL ENTITY				
\$DATES	CONTRACT DESIGNATOR				
	LINE ITEM				
	PROJECT COST ELEMENT				
REV	DATE	DESCRIPTION	BY	SUB	APP

**ISSUE FOR 30% PLANS**

Information confidential all plans, drawings, specifications, and/or information furnished hereunder shall remain the property of the Alabama State Port Authority (ASPA) and shall be held confidential and shall not be used for any purpose not provided for in agreements with ASPA.

DESIGNED BY J. ROCKWELL  
 DRAWN BY J. ROCKWELL  
 CHECKED BY K. LAGRECA  
 APPROVED BY K. LAGRECA  
 DATE DECEMBER 15, 2023

**TERMINAL RAILWAY ALABAMA STATE DOCKS ALABAMA STATE PORT AUTHORITY**

CONTRACT NO.	_____XX
DRAWING NO.	r_tk_ts01
REVISION	SHEET NO. 1 OF 47
SCALE	AS SHOWN

ASPA TRR INTERCHANGE YARD EXPANSION PROJECT  
 TERMINAL RAILWAY ALABAMA STATE DOCKS  
 MOBILE, MOBILE COUNTY, AL

TYPICAL SECTIONS



CHICKASAW, AL  
RR NORTH

PORT, AL  
RR SOUTH

3 MILE CREEK

3 MILE BRIDGE

INDUSTRIAL CANAL ROAD

RECONSTRUCT EXISTING GRADE CROSSING

MEET EXISTING TRACK

MEET EXISTING TRACK

EXISTING PAVEMENT TO BE REMOVED

CONSTRUCT GRADE CROSSING

TURNOUT ML-1 #10 EILATERAL

TURNOUT LEAD 1 #10 RH

TURNOUT YD 1A #10 LH

TURNOUT YD 30 #10 LH

TURNOUT YD 31 #10 LH

TURNOUT YD 2A #10 LH

TURNOUT YD 3A #10 LH

TURNOUT YD 4A #10 LH

EXISTING ACCESS ROAD

EXISTING RIP TRACK

INDUSTRIAL CANAL ROAD

RELOCATED INDUSTRIAL CANAL ROAD

EXISTING WATER LINE TO BE PROTECTED AND ENCASED BENEATH PROPOSED TRACKS

EXISTING GAS LINE TO BE PROTECTED AND ENCASED BENEATH PROPOSED TRACKS

EXISTING UP TO BE RELOCATED

EXISTING UP'S TO BE RELOCATED

CONSTRUCT 30' WIDE ROADWAY (FULL DEPTH PAVEMENT)

EXISTING UP TO BE RELOCATED

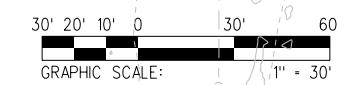

H:\CSX Design\22005558A-CSX-ASP-TRR-Interchange-Temp\ASPA-Interchange\RPL-01.dgn  
12/15/2023 1:43:39 PM

PROJECT NUMBER	LINE ITEM	CONTRACT DESIGNATOR	PHYSICAL ENTITY	WORK ELEMENT

REV	DATE	DESCRIPTION	BY	SUB	APP

ISSUE FOR  
30% PLANS

Information confidential all plans, drawings, specifications, and/or information furnished hereunder shall remain the property of the Alabama State Port Authority (ASPA) and shall be held confidential and shall not be used for any purpose not provided for in agreements with ASPA.

DESIGNED BY J. ROCKWELL  
DRAWN BY J. ROCKWELL  
CHECKED BY K. LAGRECA  
APPROVED BY K. LAGRECA  
DATE DECEMBER 15, 2023

**TERMINAL RAILWAY ALABAMA STATE DOCKS  
ALABAMA STATE PORT AUTHORITY**

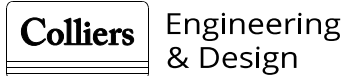

CONTRACT NO. XX	
DRAWING NO. RPL-01	SHEET NO. 21 OF 47
REVISION 1	SCALE AS SHOWN

ASPA TRR INTERCHANGE YARD EXPANSION PROJECT  
TERMINAL RAILWAY ALABAMA STATE DOCKS  
MOBILE, MOBILE COUNTY, AL  
PLAN SHEETS - SHEET 1 OF 6

SEE DRAWING NO. RPL-02

H:\CSX Design\22005558A-CSX-ASP-TRR-Interchange-Temp\ASPA Interchange\RPL-02.dgn  
 12/15/2023 12:59:24 PM

PROJECT NUMBER	CONTRACT DESIGNATOR	PHYSICAL ENTITY	WORK ELEMENT

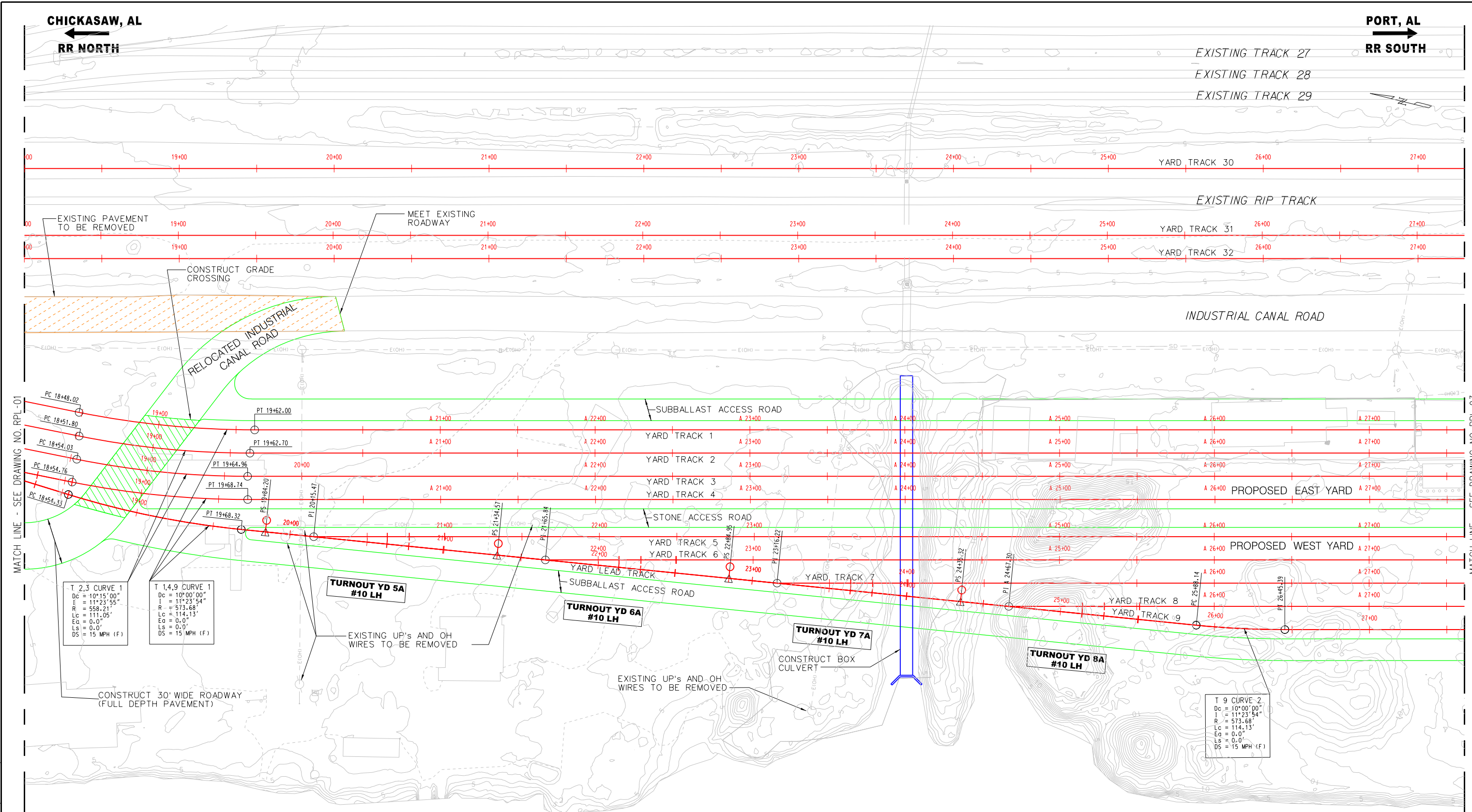

REV	DATE	DESCRIPTION	BY	SUB	APP

Information confidential  
 all plans, drawings, specifications, and/or information furnished hereon shall remain the property of the Alabama State Port Authority (ASPA) and shall be held confidential and shall not be used for any purpose not provided for in agreements with ASPA.

DESIGNED BY J. ROCKWELL  
 DRAWN BY J. ROCKWELL  
 CHECKED BY K. LAGRECA  
 APPROVED BY K. LAGRECA  
 DATE DECEMBER 15, 2023

**TERMINAL RAILWAY ALABAMA STATE DOCKS**  
**ALABAMA STATE PORT AUTHORITY**

CONTRACT NO.	XX
DRAWING NO.	RPL-02
REVISION	SHEET NO.
1	22 OF 47
SCALE	AS SHOWN

ASPA TRR INTERCHANGE YARD EXPANSION PROJECT  
 TERMINAL RAILWAY ALABAMA STATE DOCKS  
 MOBILE, MOBILE COUNTY, AL  
 PLAN SHEETS - SHEET 2 OF 6

**ISSUE FOR  
 30% PLANS**



CHICKASAW, AL  
RR NORTH

PORT, AL  
RR SOUTH

EXISTING TRACK 27  
EXISTING TRACK 28  
EXISTING TRACK 29

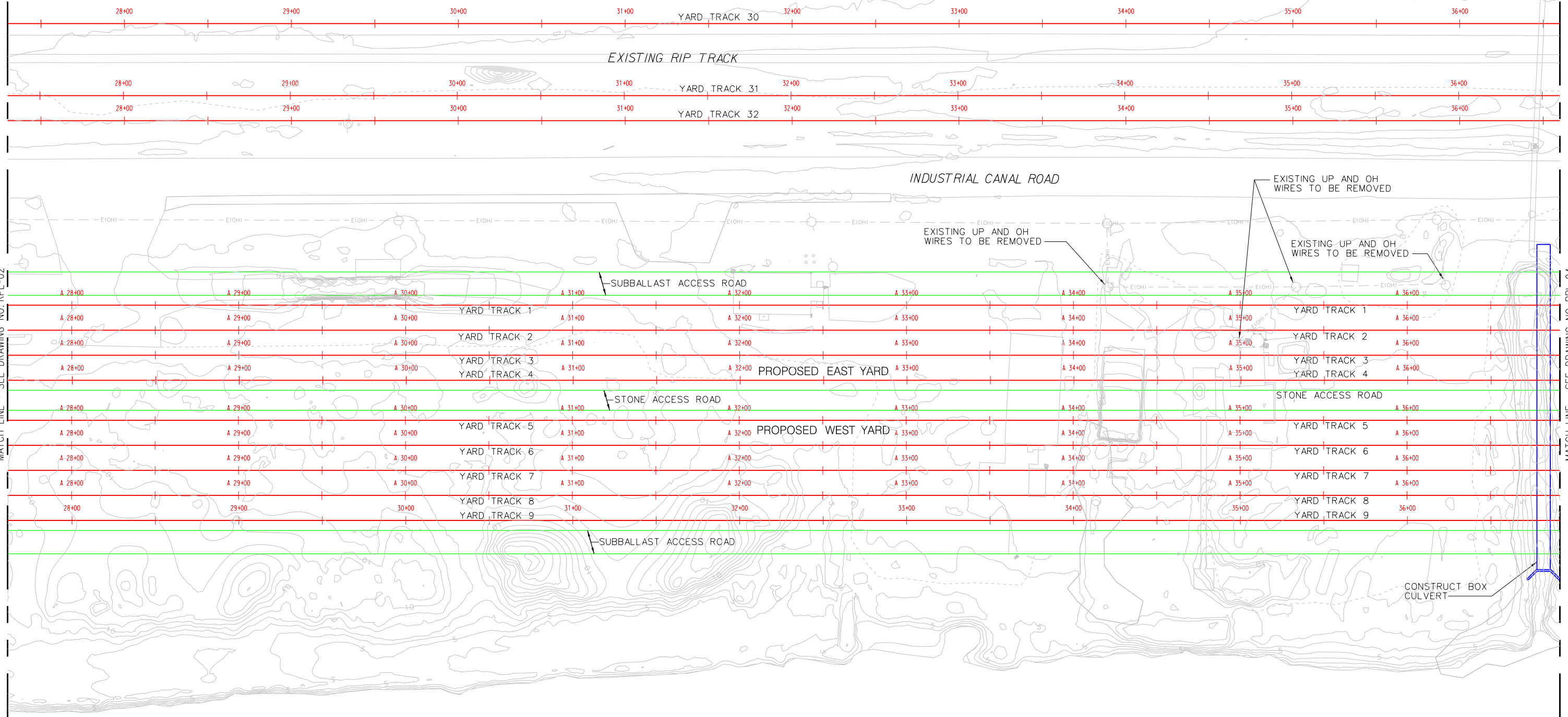

3 MILE CREEK

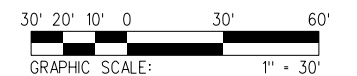

H:\CSX\_Design\22005558A-CSX\_TRR\_Interchange\_Temp\ASPA\_Interchange\RPL-03.dgn  
12/15/2023 1:01:01 PM

PROJECT NUMBER	COST ELEMENT	LINE ITEM	CONTRACT DESIGNATOR	PHYSICAL ENTITY	WORK ELEMENT

REV	DATE	DESCRIPTION	BY	SUB	APP

**ISSUE FOR  
30% PLANS**

Information confidential all plans, drawings, specifications, and/or information furnished hereath shall remain the property of the Alabama State Port Authority (ASPA) and shall be held confidential and shall not be used for any purpose not provided for in agreements with ASPA.

DESIGNED BY J. ROCKWELL  
DRAWN BY J. ROCKWELL  
CHECKED BY K. LAGRECA  
APPROVED BY K. LAGRECA  
DATE DECEMBER 15, 2023

**TERMINAL RAILWAY ALABAMA STATE DOCKS  
ALABAMA STATE PORT AUTHORITY**

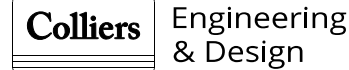

CONTRACT NO. XX  
DRAWING NO. RPL-03  
REVISION 1 SHEET NO. 23 OF 47  
SCALE AS SHOWN

ASPA TRR INTERCHANGE YARD EXPANSION PROJECT  
TERMINAL RAILWAY ALABAMA STATE DOCKS  
MOBILE, MOBILE COUNTY, AL  
PLAN SHEETS - SHEET 3 OF 6



CHICKASAW, AL

PORT, AL

RR NORTH

RR SOUTH

EXISTING TRACK 27  
EXISTING TRACK 28  
EXISTING TRACK 29

YARD TRACK 30  
YARD TRACK 31  
YARD TRACK 32

EXISTING RR TRACK

INDUSTRIAL CANAL ROAD

SUBBALLAST ACCESS ROAD

PROPOSED EAST YARD

STONE ACCESS ROAD

PROPOSED WEST YARD

SUBBALLAST ACCESS ROAD

YARD TRACK 1  
YARD TRACK 2  
YARD TRACK 3  
YARD TRACK 4

YARD TRACK 5  
YARD TRACK 6  
YARD TRACK 7  
YARD TRACK 8  
YARD TRACK 9

3 MILE CREEK

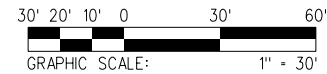

T 1,2,3,4 CURVE 2  
Dc = 03°00'00"  
I = 15°01'07"  
R = 1910.08'  
LC = 500.68'  
Ea = 0.0'  
Ls = 0.0'  
DS = 15 MPH (F)

T 5,6,7,8 CURVE 1  
Dc = 03°00'00"  
I = 15°01'07"  
R = 1910.08'  
LC = 500.68'  
Ea = 0.0'  
Ls = 0.0'  
DS = 15 MPH (F)

T 9 CURVE 3  
Dc = 03°00'00"  
I = 15°01'07"  
R = 1910.08'  
LC = 500.68'  
Ea = 0.0'  
Ls = 0.0'  
DS = 15 MPH (F)

H:\CSX Design\22005558A-CSX-ASP-TRR-Interchange-Temp\ASPA-Interchange\RPL-04.dgn  
1:03:48 PM  
12/15/2023



PROJECT NUMBER	COST ELEMENT	LINE ITEM	CONTRACT DESIGNATOR	PHYSICAL ENTITY	WORK ELEMENT

REV	DATE	DESCRIPTION	BY	SUB	APP

Information confidential all plans, drawings, specifications, and/or information furnished hereunder shall remain the property of the Alabama State Port Authority (ASPA) and shall be held confidential and shall not be used for any purpose not provided for in agreements with ASPA.

DESIGNED BY J. ROCKWELL  
DRAWN BY J. ROCKWELL  
CHECKED BY K. LAGRECA  
APPROVED BY K. LAGRECA  
DATE DECEMBER 15, 2023

**TERMINAL RAILWAY ALABAMA STATE DOCKS**  
**ALABAMA STATE PORT AUTHORITY**





CONTRACT NO. XX	
DRAWING NO. RPL-04	
REVISION 1	SHEET NO. 24 OF 47
SCALE AS SHOWN	

ASPA TRR INTERCHANGE YARD EXPANSION PROJECT  
TERMINAL RAILWAY ALABAMA STATE DOCKS  
MOBILE, MOBILE COUNTY, AL  
PLAN SHEETS - SHEET 4 OF 6

CHICKASAW, AL  
RR NORTH

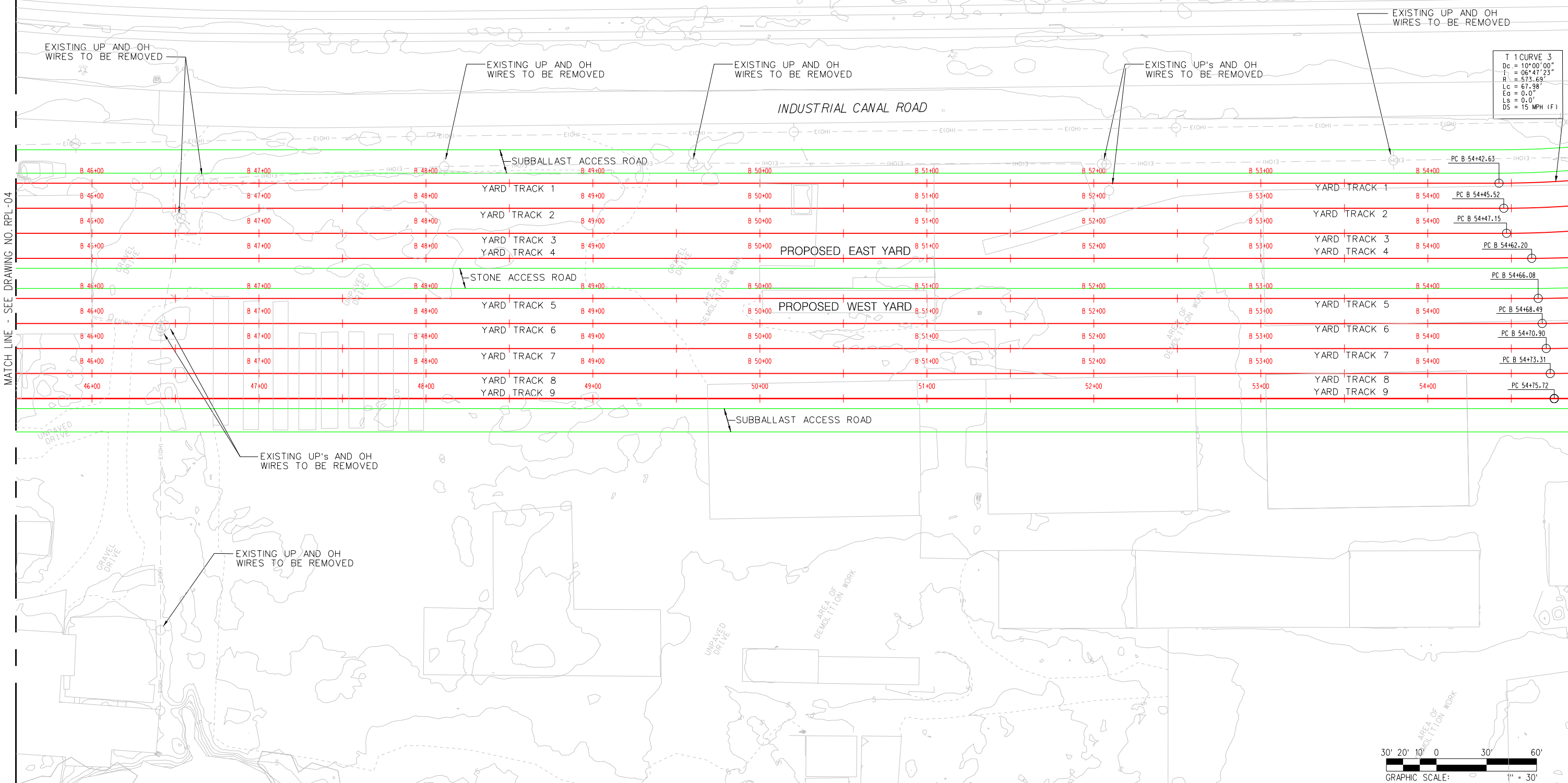
PORT, AL  
RR SOUTH



T 1 CURVE 3  
Dc = 10°00'00"  
Tc = 06°47'23"  
R = 573.63'  
Lc = 67.98'  
Eo = 0.0'  
Ls = 0.0'  
Ds = 15 MPH (F)

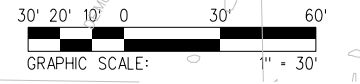

H:\CSX Design\22005558A-CSX-ASPA\_TRR\_interchange\_Temp\ASPA\_interchange\RPL-05.dgn  
12/15/2023 1:07:29 PM

PROJECT NUMBER	COST ELEMENT	LINE ITEM	CONTRACT DESIGNATOR	PHYSICAL ENTITY	WORK ELEMENT

REV	DATE	DESCRIPTION	BY	SUB	APP

**ISSUE FOR  
30% PLANS**

Information confidential  
all plans, drawings, specifications, and/or information furnished hereunder shall remain the property of the Alabama State Port Authority (ASPA) and shall be held confidential and shall not be used for any purpose not provided for in agreements with ASPA.

DESIGNED BY	J. ROCKWELL
DRAWN BY	J. ROCKWELL
CHECKED BY	K. LAGRECA
APPROVED BY	K. LAGRECA
DATE	DECEMBER 15, 2023

**TERMINAL RAILWAY ALABAMA STATE DOCKS  
ALABAMA STATE PORT AUTHORITY**

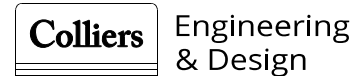

CONTRACT NO.		XX
DRAWING NO.		RPL-05
REVISION	SHEET NO.	1 25 OF 47
SCALE		AS SHOWN

ASPA TRR INTERCHANGE YARD EXPANSION PROJECT  
TERMINAL RAILWAY ALABAMA STATE DOCKS  
MOBILE, MOBILE COUNTY, AL  
PLAN SHEETS - SHEET 5 OF 6

CHICKASAW, AL  
RR NORTH

PORT, AL  
RR SOUTH

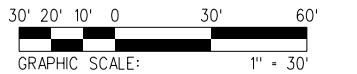
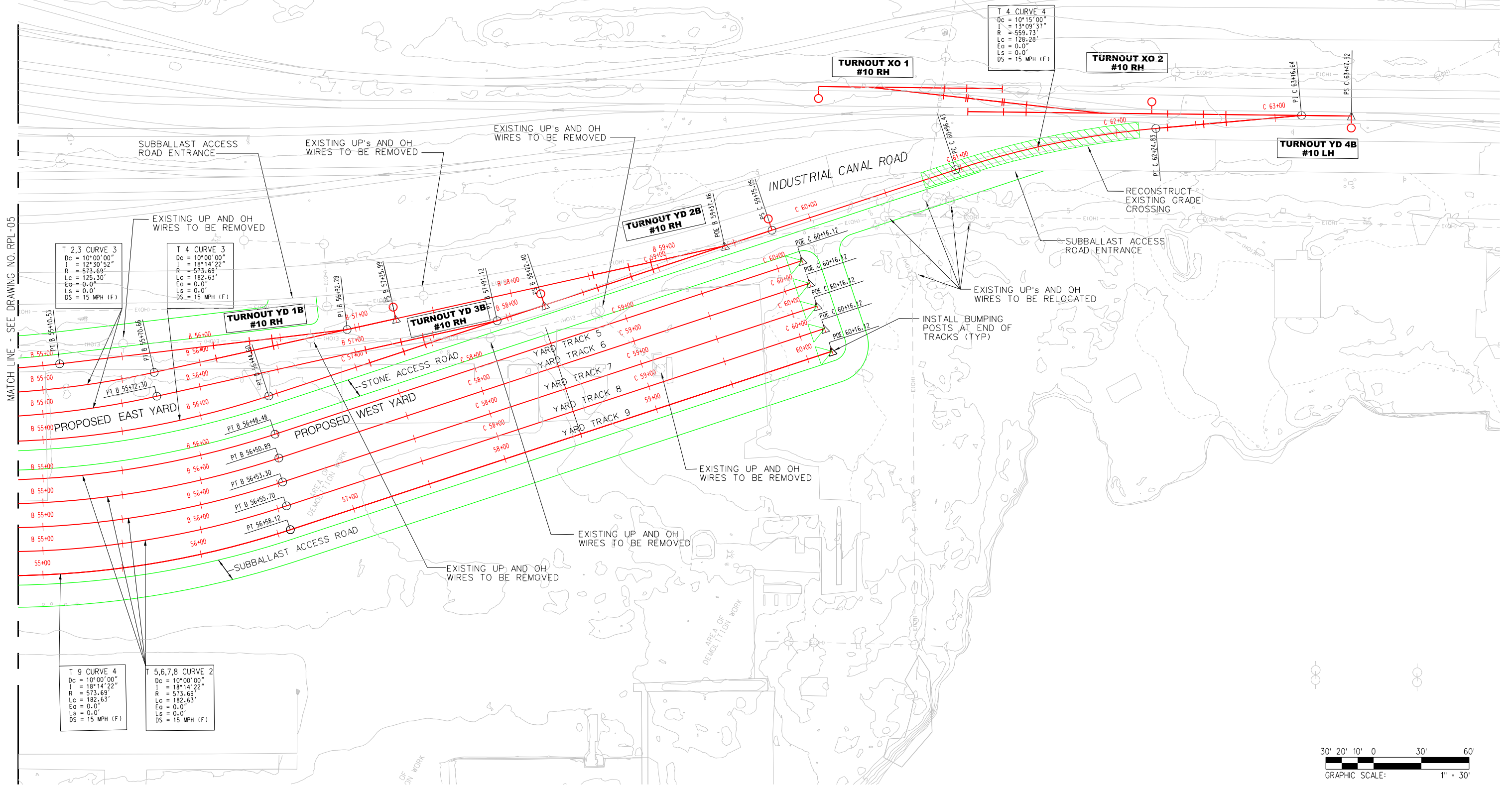

H:\CSX Design\22005558A-CSX-ASP\_A\_TRR\_interchange\_Temp\ASPA Interchange\RPL-06.dgn  
 12/15/2023 1:09:44 PM

PROJECT NUMBER	COST ELEMENT	LINE ITEM	CONTRACT DESIGNATOR	PHYSICAL ENTITY	WORK ELEMENT

REV	DATE	DESCRIPTION	BY	SUB	APP

**ISSUE FOR  
30% PLANS**

Information confidential  
all plans, drawings, specifications, and/or information furnished hereunder shall remain the property of the Alabama State Port Authority (ASPA) and shall be held confidential and shall not be used for any purpose not provided for in agreements with ASPA.

DESIGNED BY  
J. ROCKWELL

DRAWN BY  
J. ROCKWELL

CHECKED BY  
K. LAGRECA

APPROVED BY  
K. LAGRECA

DATE  
DECEMBER 15, 2023

**TERMINAL RAILWAY ALABAMA STATE DOCKS  
ALABAMA STATE PORT AUTHORITY**



CONTRACT NO.		XX
DRAWING NO.		RPL-06
REVISION	SHEET NO.	1 26 OF 47
SCALE		AS SHOWN

ASPA TRR INTERCHANGE YARD EXPANSION PROJECT  
TERMINAL RAILWAY ALABAMA STATE DOCKS  
MOBILE, MOBILE COUNTY, AL  
PLAN SHEETS - SHEET 6 OF 6



CHICKASAW, AL  
←  
RR NORTH

PORT, AL  
→  
RR SOUTH

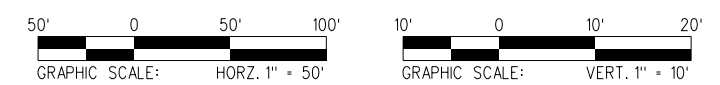
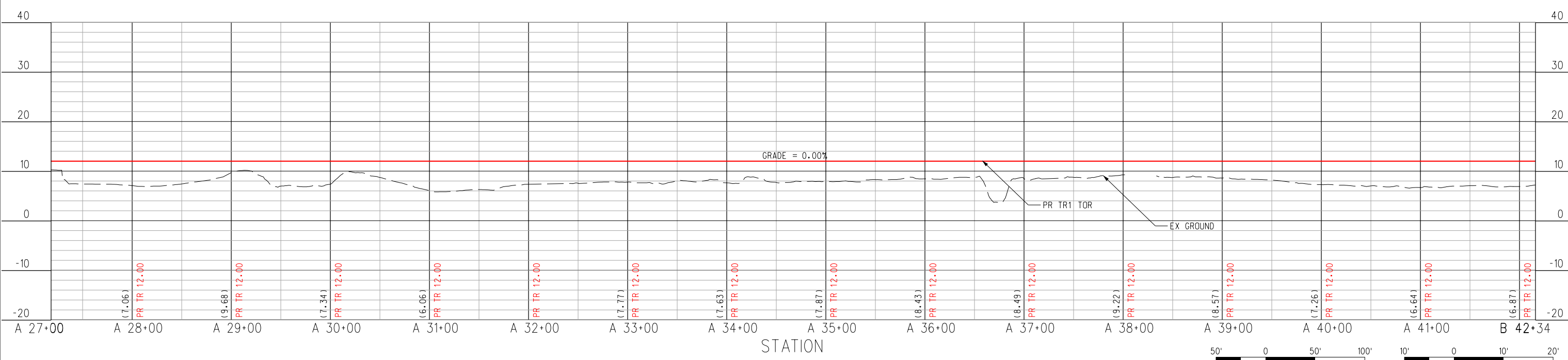
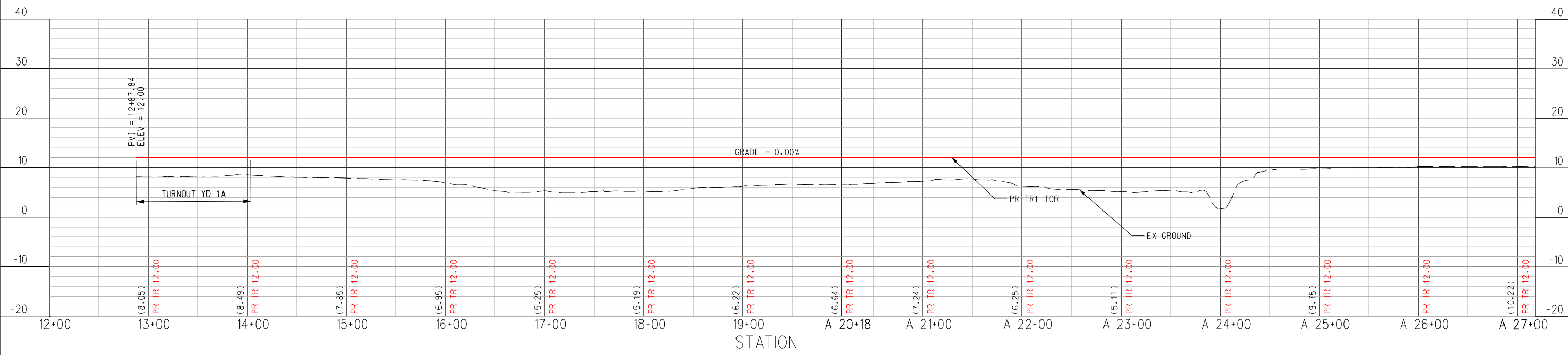

Pen Table File
WORK ELEMENT
PHYSICAL ENTITY
CONTRACT DESIGNATOR
LINE ITEM
PROJECT COST ELEMENT
REV
DATE
DESCRIPTION
BY
SUB
APP

**ISSUE FOR  
30% PLANS**

Information confidential  
all plans, drawings, specifications, and/or information furnished hereunder shall remain the property of the Alabama State Port Authority (ASPA) and shall be held confidential and shall not be used for any purpose not provided for in agreements with ASPA.

DESIGNED BY J. ROCKWELL  
DRAWN BY J. ROCKWELL  
CHECKED BY K. LAGRECA  
APPROVED BY K. LAGRECA  
DATE DECEMBER 15, 2023

**TERMINAL RAILWAY ALABAMA STATE DOCKS  
ALABAMA STATE PORT AUTHORITY**

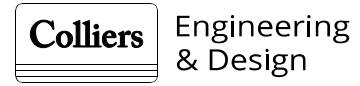

CONTRACT NO. XX  
DRAWING NO. RP1-01  
REVISION 1 SHEET NO. 27 OF 47  
SCALE AS SHOWN

ASPA TRR INTERCHANGE YARD EXPANSION PROJECT  
TERMINAL RAILWAY ALABAMA STATE DOCKS  
MOBILE, MOBILE COUNTY, AL  
TRACK 1 PROFILES - SHEET 1 OF 2



CHICKASAW, AL  
 ←  
 RR NORTH

PORT, AL  
 →  
 RR SOUTH

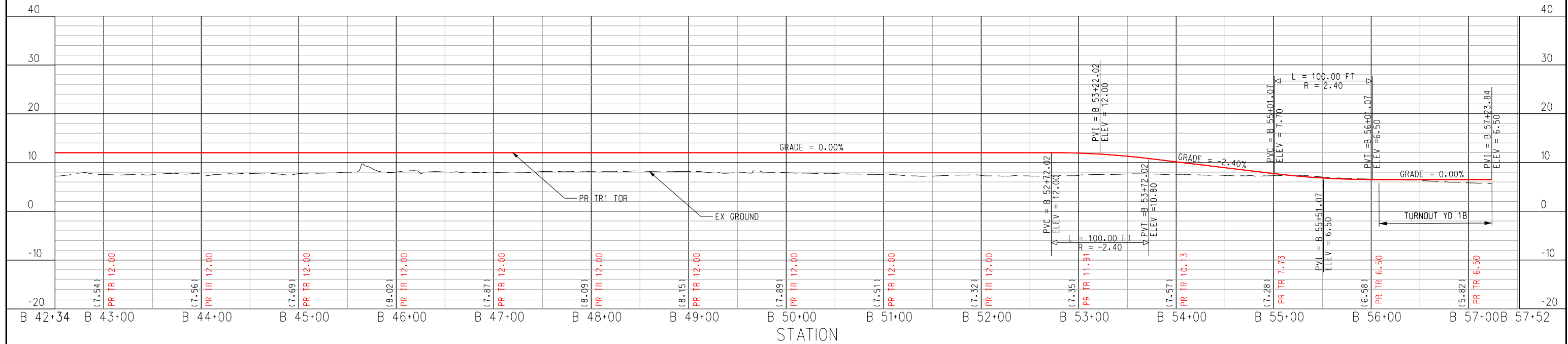

PROJECT NUMBER	COST ELEMENT	LINE ITEM	CONTRACT DESIGNATOR	PHYSICAL ENTITY	WORK ELEMENT	Pen Table File
						\$TIMES \$DATES

REV	DATE	DESCRIPTION	BY	SUB	APP

ISSUE FOR  
 30% PLANS

Information confidential  
 all plans, drawings, specifications, and/or information furnished hereon shall remain the property of the Alabama State Port Authority (ASPA) and shall be held confidential and shall not be used for any purpose not provided for in agreements with ASPA.

DESIGNED BY	J. ROCKWELL
DRAWN BY	J. ROCKWELL
CHECKED BY	K. LAGRECA
APPROVED BY	K. LAGRECA
DATE	DECEMBER 15, 2023

**TERMINAL RAILWAY ALABAMA STATE DOCKS**  
**ALABAMA STATE PORT AUTHORITY**

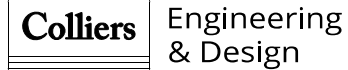

CONTRACT NO.		XX
DRAWING NO.		RP1-02
REVISION	SHEET NO.	
1	28 OF 47	
SCALE		AS SHOWN



ASPA TRR INTERCHANGE YARD EXPANSION PROJECT  
 TERMINAL RAILWAY ALABAMA STATE DOCKS  
 MOBILE, MOBILE COUNTY, AL

TRACK 1 PROFILES - SHEET 2 OF 2

CHICKASAW, AL  
 ← RR NORTH

PORT, AL  
 → RR SOUTH

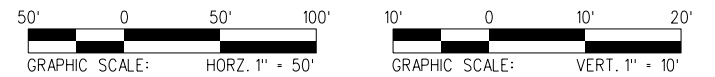
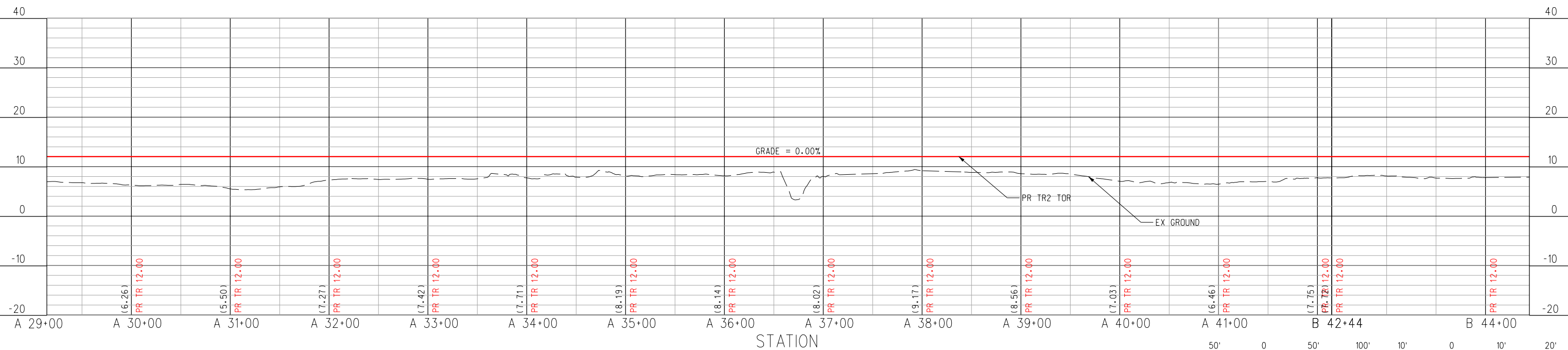
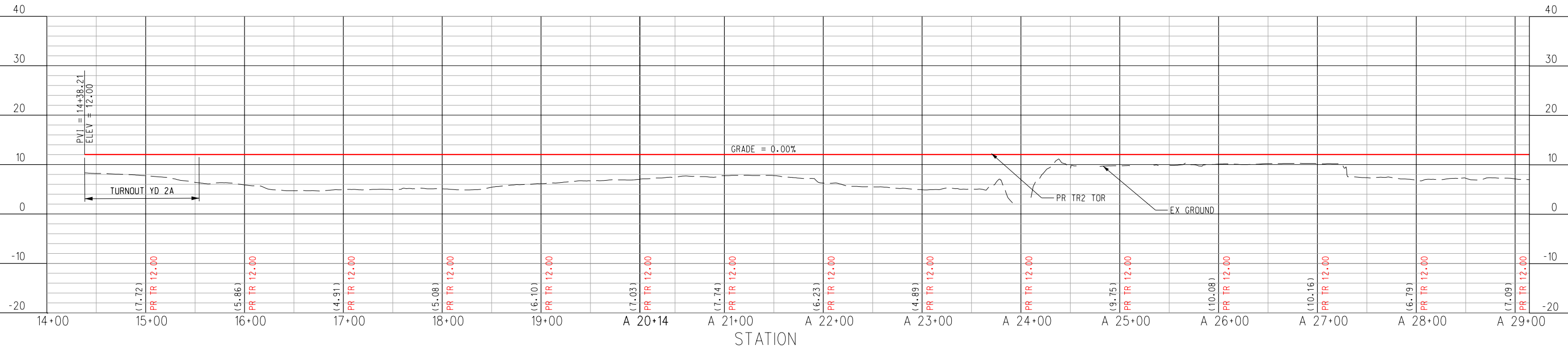

Pen Table File
WORK ELEMENT
PHYSICAL ENTITY
CONTRACT DESIGNATOR
LINE ITEM
PROJECT COST ELEMENT
REV
DATE
DESCRIPTION
BY
SUB
APP

**ISSUE FOR  
30% PLANS**

Information confidential  
 all plans, drawings, specifications, and/or information furnished hereunder shall remain the property of the Alabama State Port Authority (ASPA) and shall be held confidential and shall not be used for any purpose not provided for in agreements with ASPA.

DESIGNED BY J. ROCKWELL  
 DRAWN BY J. ROCKWELL  
 CHECKED BY K. LAGRECA  
 APPROVED BY K. LAGRECA  
 DATE DECEMBER 15, 2023

**TERMINAL RAILWAY ALABAMA STATE DOCKS  
 ALABAMA STATE PORT AUTHORITY**

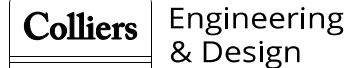

CONTRACT NO. XX  
 DRAWING NO. RP2-01  
 REVISION 1 SHEET NO. 29 OF 47  
 SCALE AS SHOWN

ASPA TRR INTERCHANGE YARD EXPANSION PROJECT  
 TERMINAL RAILWAY ALABAMA STATE DOCKS  
 MOBILE, MOBILE COUNTY, AL

TRACK 2 PROFILES - SHEET 1 OF 2

CHICKASAW, AL  
←  
RR NORTH

PORT, AL  
→  
RR SOUTH

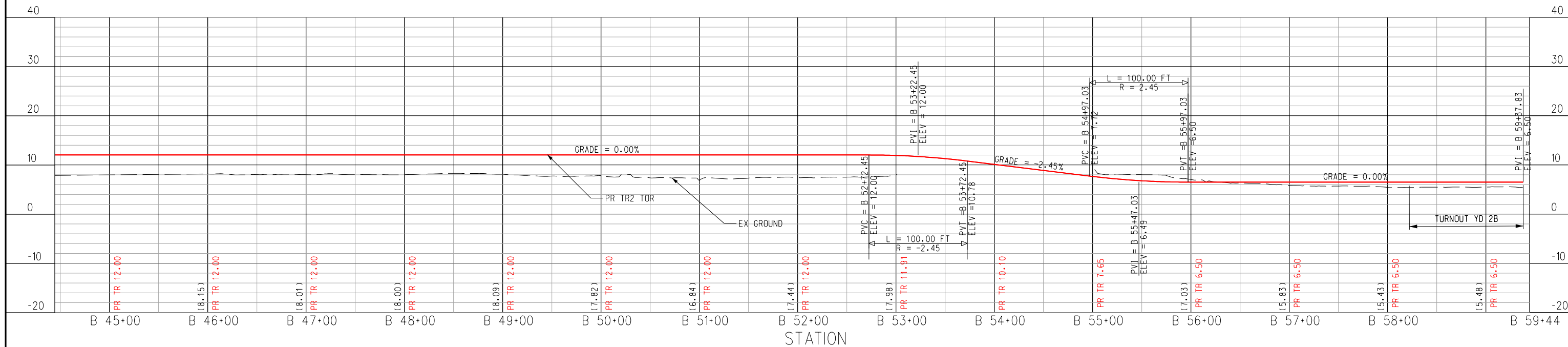

PROJECT NUMBER	COST ELEMENT	LINE ITEM	CONTRACT DESIGNATOR	PHYSICAL ENTITY	WORK ELEMENT	Pen Table File
						\$TIMES
						\$DATES

**ISSUE FOR  
30% PLANS**

Information confidential  
all plans, drawings, specifications, and/or information furnished hereunder shall remain the property of the Alabama State Port Authority (ASPA) and shall be held confidential and shall not be used for any purpose not provided for in agreements with ASPA.

DESIGNED BY	J. ROCKWELL
DRAWN BY	J. ROCKWELL
CHECKED BY	K. LAGRECA
APPROVED BY	K. LAGRECA
DATE	DECEMBER 15, 2023

**TERMINAL RAILWAY ALABAMA STATE DOCKS  
ALABAMA STATE PORT AUTHORITY**



CONTRACT NO.		XX
DRAWING NO.		RP2-02
REVISION	SHEET NO.	1 30 OF 47
SCALE		AS SHOWN

ASPA TRR INTERCHANGE YARD EXPANSION PROJECT  
TERMINAL RAILWAY ALABAMA STATE DOCKS  
MOBILE, MOBILE COUNTY, AL  
TRACK 2 PROFILES - SHEET 2 OF 2

CHICKASAW, AL  
 ← RR NORTH

PORT, AL  
 → RR SOUTH

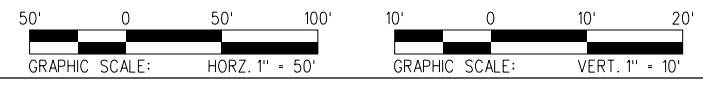
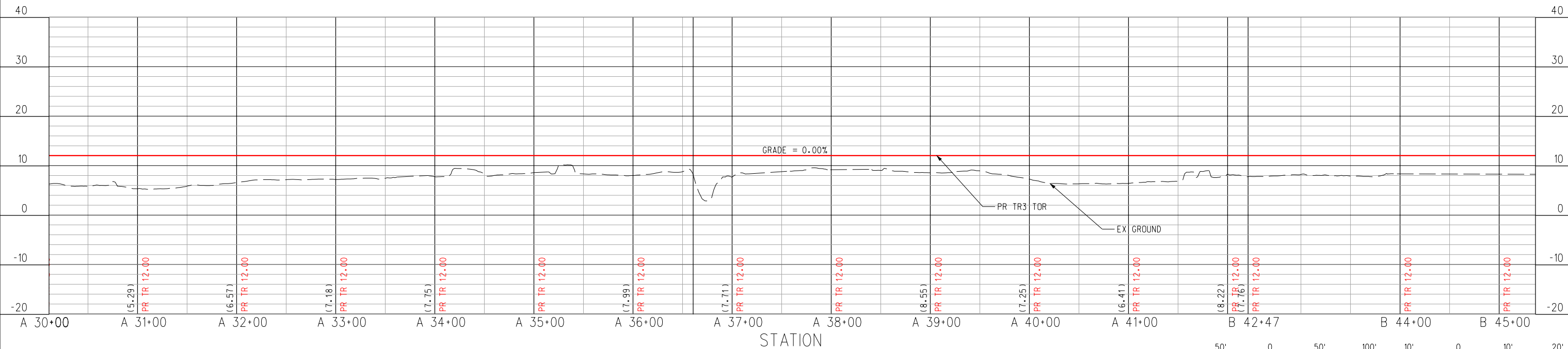
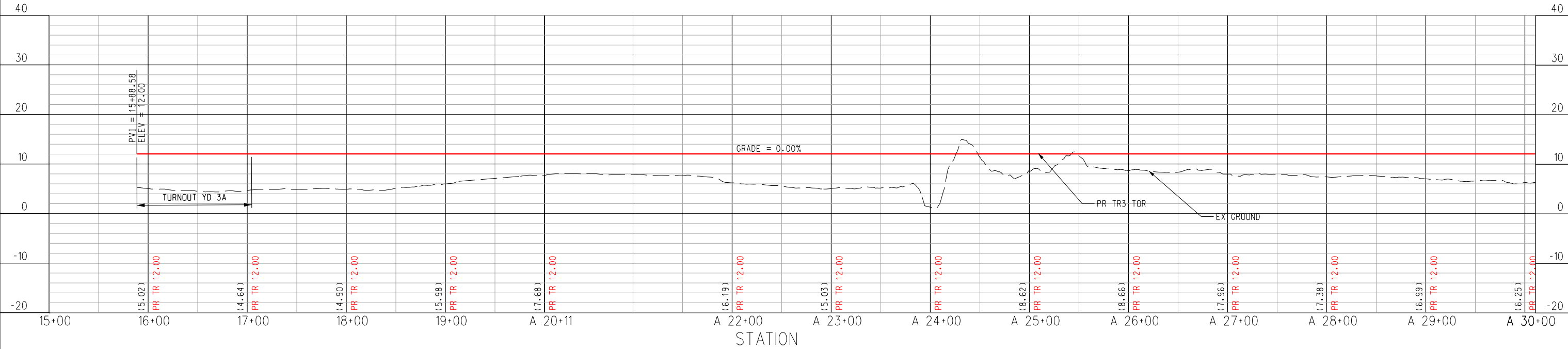

PROJECT NUMBER	LINE ITEM	CONTRACT DESIGNATOR	PHYSICAL ENTITY	WORK ELEMENT	Pen Table File
					\$TIMES
					\$DATES

**ISSUE FOR  
30% PLANS**

Information confidential  
 all plans, drawings, specifications, and/or information furnished hereunder shall remain the property of the Alabama State Port Authority (ASPA) and shall be held confidential and shall not be used for any purpose not provided for in agreements with ASPA.

DESIGNED BY J. ROCKWELL  
 DRAWN BY J. ROCKWELL  
 CHECKED BY K. LAGRECA  
 APPROVED BY K. LAGRECA  
 DATE DECEMBER 15, 2023

**TERMINAL RAILWAY ALABAMA STATE DOCKS**  
**ALABAMA STATE PORT AUTHORITY**

0  
+00

CONTRACT NO. XX  
 DRAWING NO. RP3-01  
 REVISION 1 SHEET NO. 31 OF 47  
 SCALE AS SHOWN

ASPA TRR INTERCHANGE YARD EXPANSION PROJECT  
 TERMINAL RAILWAY ALABAMA STATE DOCKS  
 MOBILE, MOBILE COUNTY, AL  
 TRACK 3 PROFILES - SHEET 1 OF 2

REV	DATE	DESCRIPTION	BY	SUB	APP

CHICKASAW, AL  
 ←  
 RR NORTH

PORT, AL  
 →  
 RR SOUTH

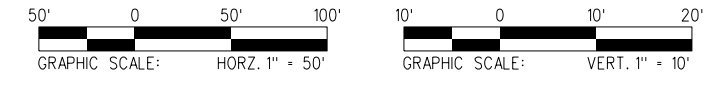
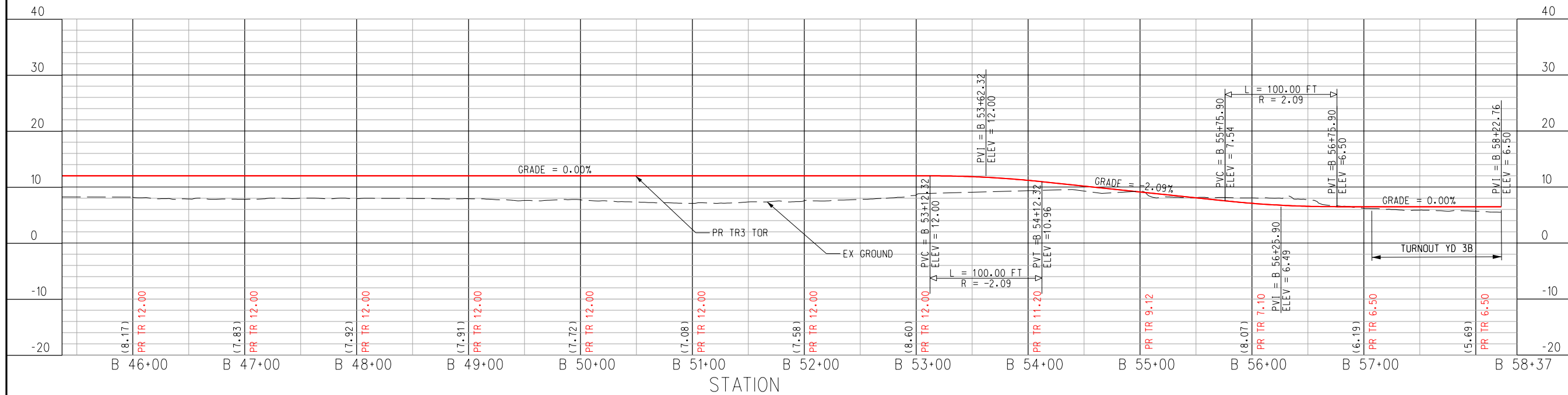



PROJECT NUMBER	COST ELEMENT	LINE ITEM	CONTRACT DESIGNATOR	PHYSICAL ENTITY	WORK ELEMENT	Pen Table File
						\$TIMES
						\$DATES

REV	DATE	DESCRIPTION	BY	SUB	APP

Information confidential  
 all plans, drawings, specifications, and/or information furnished hereon shall remain the property of the Alabama State Port Authority (ASPA) and shall be held confidential and shall not be used for any purpose not provided for in agreements with ASPA.

DESIGNED BY J. ROCKWELL  
 DRAWN BY J. ROCKWELL  
 CHECKED BY K. LAGRECA  
 APPROVED BY K. LAGRECA  
 DATE DECEMBER 15, 2023

**TERMINAL RAILWAY ALABAMA STATE DOCKS**  
**ALABAMA STATE PORT AUTHORITY**

CONTRACT NO. XX	
DRAWING NO. RP3-02	
REVISION 1	SHEET NO. 32 OF 47
SCALE AS SHOWN	

ASPA TRR INTERCHANGE YARD EXPANSION PROJECT  
 TERMINAL RAILWAY ALABAMA STATE DOCKS  
 MOBILE, MOBILE COUNTY, AL

TRACK 3 PROFILES - SHEET 2 OF 2

ISSUE FOR  
 30% PLANS



CHICKASAW, AL  
 ← RR NORTH

PORT, AL  
 → RR SOUTH

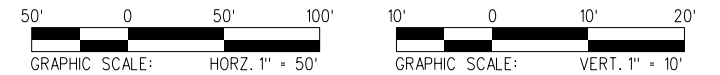
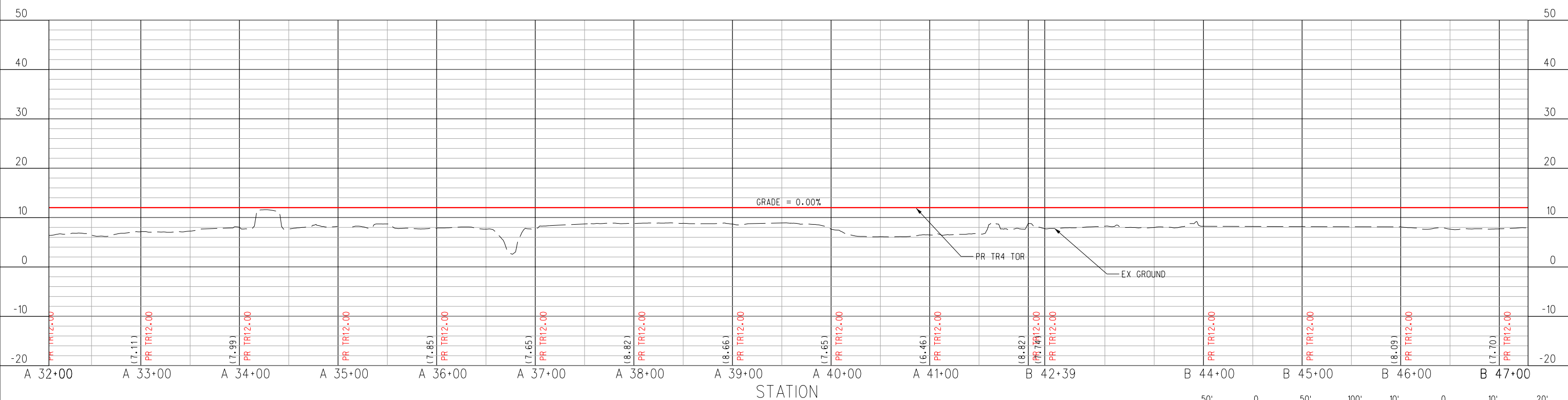
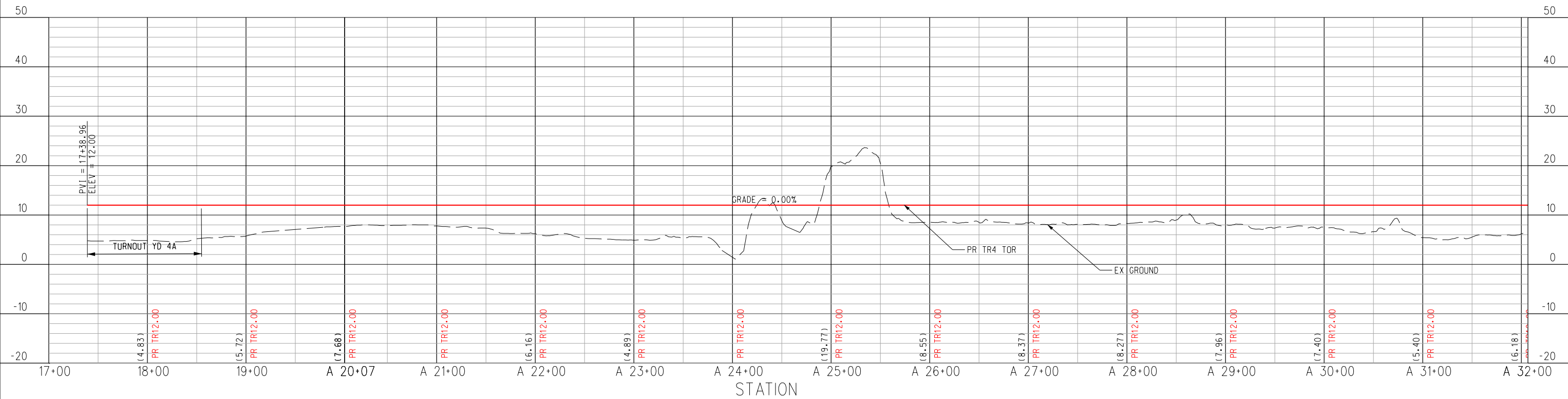

**ISSUE FOR  
 30% PLANS**

Information confidential  
 all plans, drawings, specifications, and/or information furnished hereunder shall remain the property of the Alabama State Port Authority (ASPA) and shall be held confidential and shall not be used for any purpose not provided for in agreements with ASPA.

DESIGNED BY J. ROCKWELL  
 DRAWN BY J. ROCKWELL  
 CHECKED BY K. LAGRECA  
 APPROVED BY K. LAGRECA  
 DATE DECEMBER 15, 2023

**TERMINAL RAILWAY ALABAMA STATE DOCKS  
 ALABAMA STATE PORT AUTHORITY**



**Colliers** Engineering & Design

CONTRACT NO. XX  
 DRAWING NO. RP4-01  
 REVISION 1 SHEET NO. 33 OF 47  
 SCALE AS SHOWN

ASPA TRR INTERCHANGE YARD EXPANSION PROJECT  
 TERMINAL RAILWAY ALABAMA STATE DOCKS  
 MOBILE, MOBILE COUNTY, AL  
 TRACK 4 PROFILES - SHEET 1 OF 2

PROJECT NUMBER	LINE ITEM	CONTRACT DESIGNATOR	PHYSICAL ENTITY	WORK ELEMENT	Pen Table File
					\$TIMES\$
					\$DATES\$
REV	DATE	DESCRIPTION	BY	SUB	APP

CHICKASAW, AL  
 ← RR NORTH

PORT, AL  
 → RR SOUTH

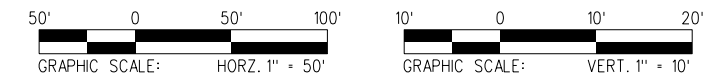
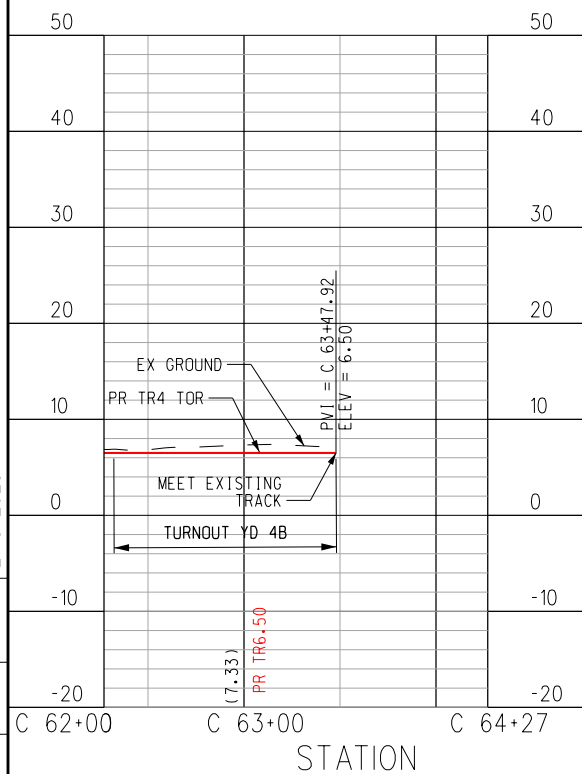
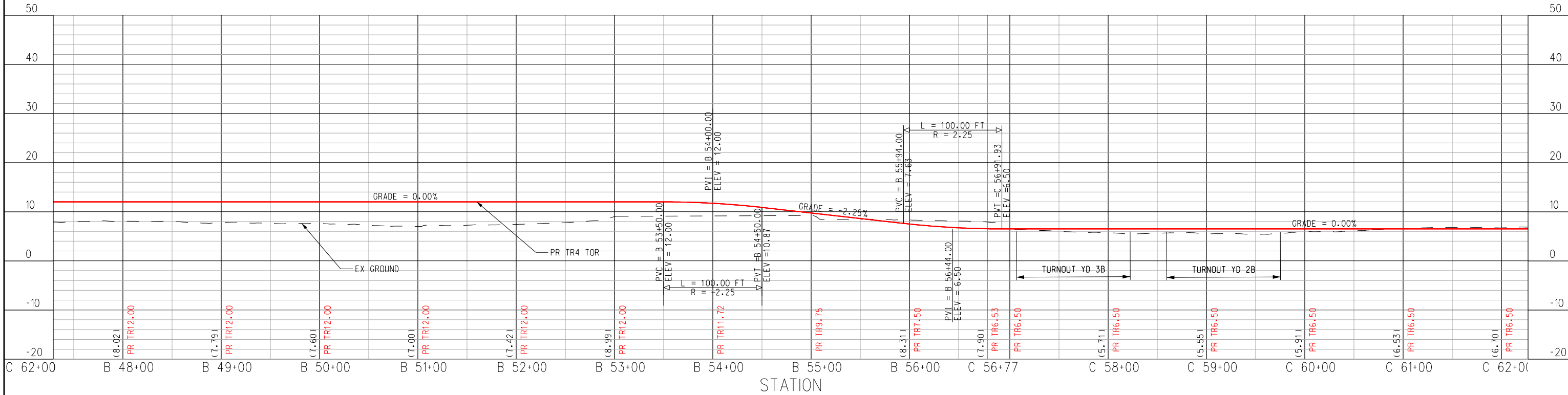

H:\CSX Design\22005558A-CSX-ASP\_A\_TRR\_interchange-Temp\ASPA Interchange\RP4-02.dgn  
 1:57:12 PM  
 12/15/2023

PROJECT NUMBER	COST ELEMENT	LINE ITEM	CONTRACT DESIGNATOR	PHYSICAL ENTITY	WORK ELEMENT

**ISSUE FOR  
 30% PLANS**

Information confidential  
 all plans, drawings, specifications, and/or information furnished hereunder shall remain the property of the Alabama State Port Authority (ASPA) and shall be held confidential and shall not be used for any purpose not provided for in agreements with ASPA.

DESIGNED BY	J. ROCKWELL
DRAWN BY	J. ROCKWELL
CHECKED BY	K. LAGRECA
APPROVED BY	K. LAGRECA
DATE	DECEMBER 15, 2023

**TERMINAL RAILWAY ALABAMA STATE DOCKS  
 ALABAMA STATE PORT AUTHORITY**

CONTRACT NO.		XX
DRAWING NO.		RP4-02
REVISION	SHEET NO.	1 34 OF 47
SCALE		AS SHOWN

ASPA TRR INTERCHANGE YARD EXPANSION PROJECT  
 TERMINAL RAILWAY ALABAMA STATE DOCKS  
 MOBILE, MOBILE COUNTY, AL  
 TRACK 4 PROFILES - SHEET 2 OF 2

REV	DATE	DESCRIPTION	BY	SUB	APP

CHICKASAW, AL  
 ← RR NORTH

PORT, AL  
 → RR SOUTH

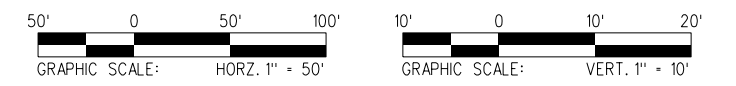
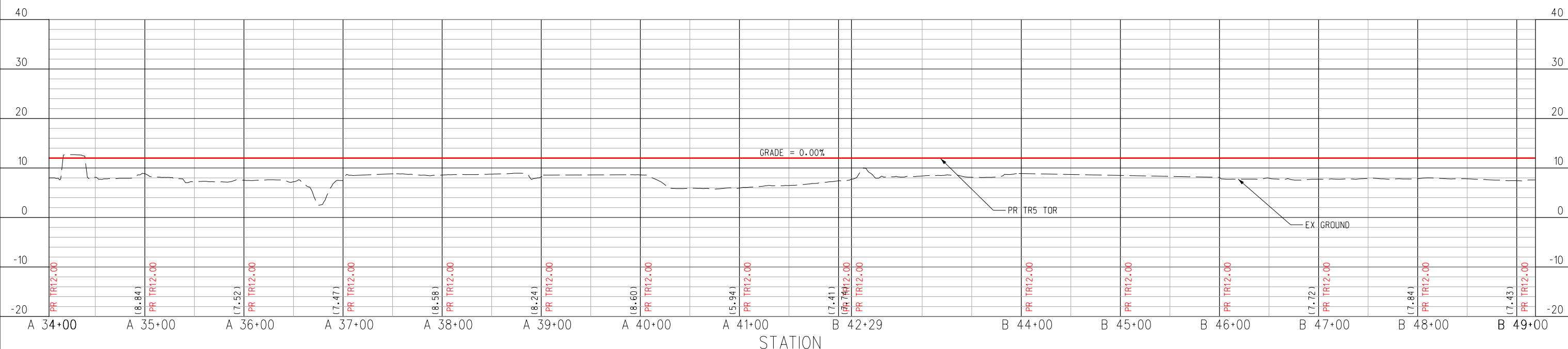
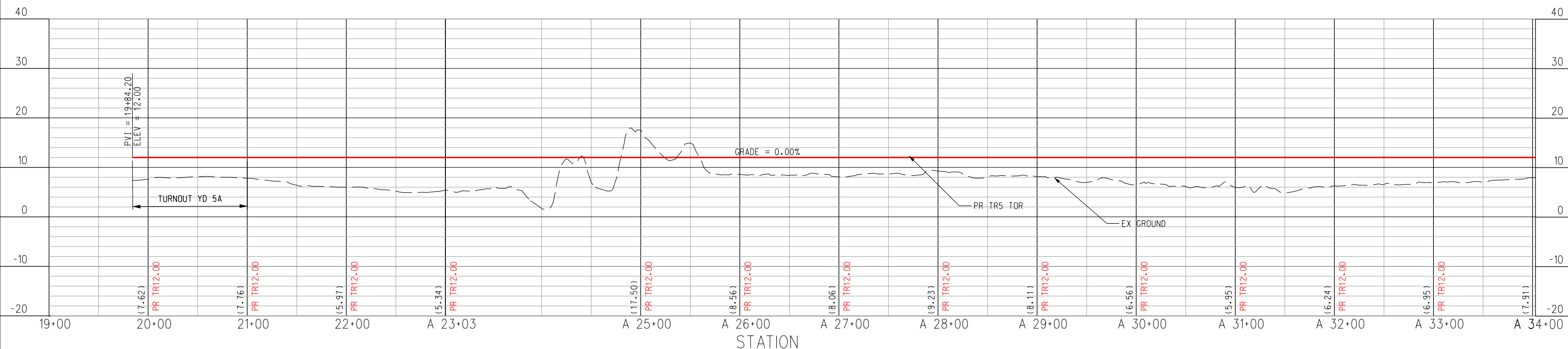

Pen Table File
\$TIMES
\$DATES
WORK ELEMENT
PHYSICAL ENTITY
CONTRACT DESIGNATOR
LINE ITEM
PROJECT COST ELEMENT
REV
DATE
DESCRIPTION
BY
SUB
APP

**ISSUE FOR  
30% PLANS**

Information confidential all plans, drawings, specifications, and/or information furnished hereon shall remain the property of the Alabama State Port Authority (ASPA) and shall be held confidential and shall not be used for any purpose not provided for in agreements with ASPA.

DESIGNED BY J. ROCKWELL  
 DRAWN BY J. ROCKWELL  
 CHECKED BY K. LAGRECA  
 APPROVED BY K. LAGRECA  
 DATE DECEMBER 15, 2023

**TERMINAL RAILWAY ALABAMA STATE DOCKS  
ALABAMA STATE PORT AUTHORITY**

CONTRACT NO.	XX
DRAWING NO.	RP5-01
REVISION	1
SHEET NO.	35 OF 47
SCALE	AS SHOWN

ASPA TRR INTERCHANGE YARD EXPANSION PROJECT  
 TERMINAL RAILWAY ALABAMA STATE DOCKS  
 MOBILE, MOBILE COUNTY, AL  
 TRACK 5 PROFILES - SHEET 1 OF 2

CHICKASAW, AL  
 ←  
 RR NORTH

PORT, AL  
 →  
 RR SOUTH

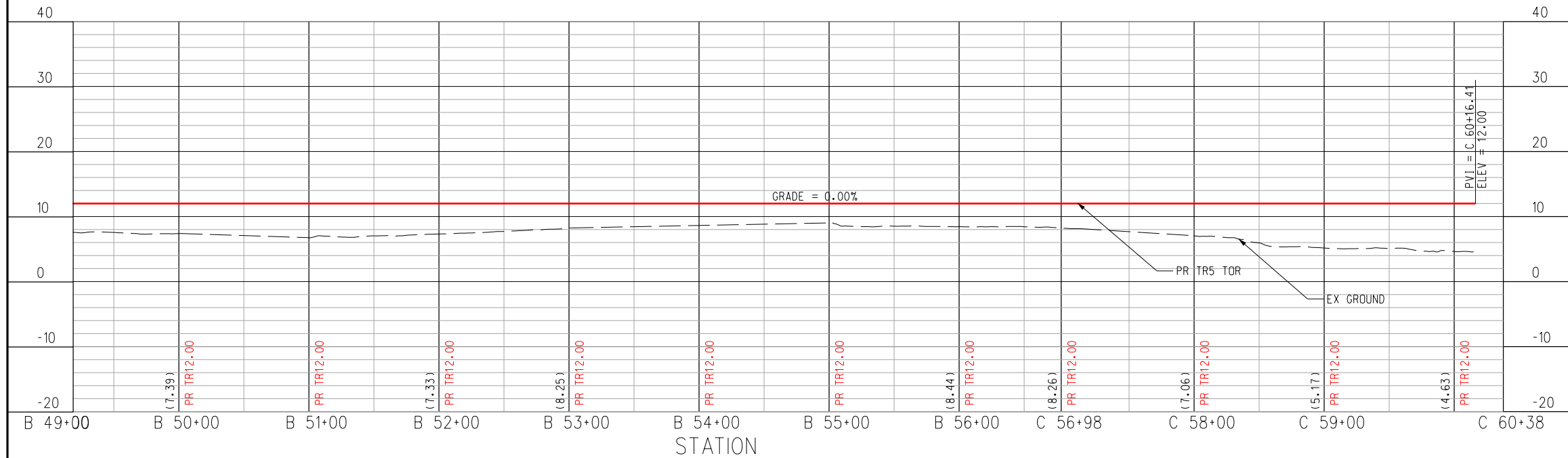

PROJECT NUMBER	LINE ITEM	CONTRACT DESIGNATOR	PHYSICAL ENTITY	WORK ELEMENT	Pen Table File
					\$TIMES
					\$DATES

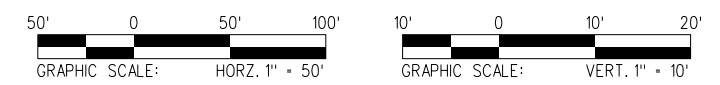

**ISSUE FOR  
30% PLANS**

Information confidential  
 all plans, drawings, specifications, and/or information furnished hereunder shall remain the property of the Alabama State Port Authority (ASPA) and shall be held confidential and shall not be used for any purpose not provided for in agreements with ASPA.

DESIGNED BY	J. ROCKWELL
DRAWN BY	J. ROCKWELL
CHECKED BY	K. LAGRECA
APPROVED BY	K. LAGRECA
DATE	DECEMBER 15, 2023

**TERMINAL RAILWAY ALABAMA STATE DOCKS  
 ALABAMA STATE PORT AUTHORITY**

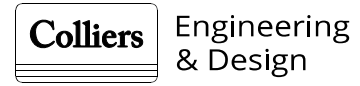

CONTRACT NO.		XX
DRAWING NO.		RP5-02
REVISION	SHEET NO.	
1	36 OF 47	
SCALE		AS SHOWN

ASPA TRR INTERCHANGE YARD EXPANSION PROJECT  
 TERMINAL RAILWAY ALABAMA STATE DOCKS  
 MOBILE, MOBILE COUNTY, AL  
 TRACK 5 PROFILES - SHEET 2 OF 2

CHICKASAW, AL  
 ← RR NORTH

PORT, AL  
 → RR SOUTH

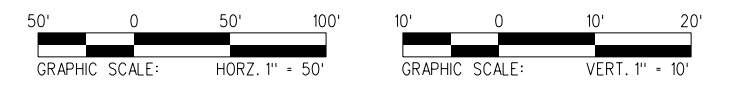
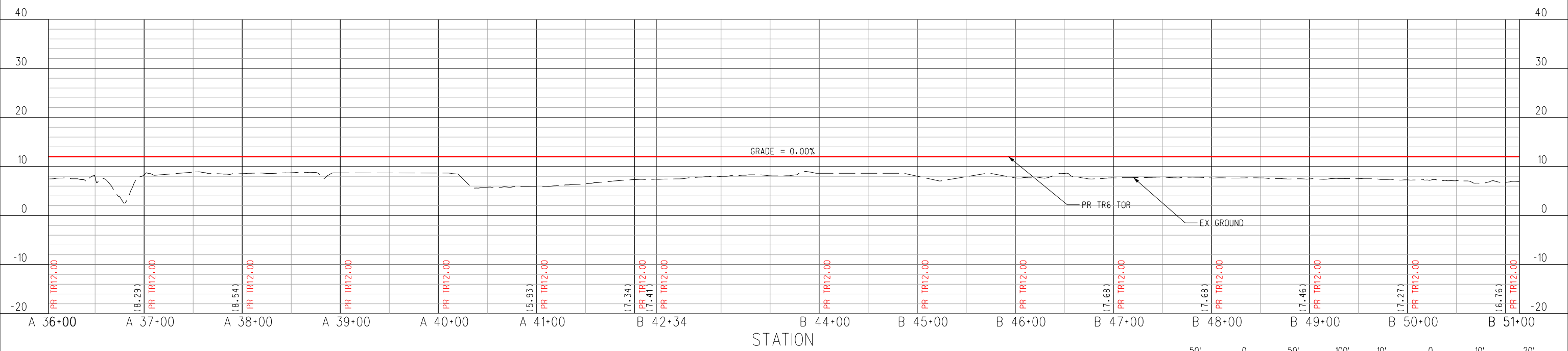
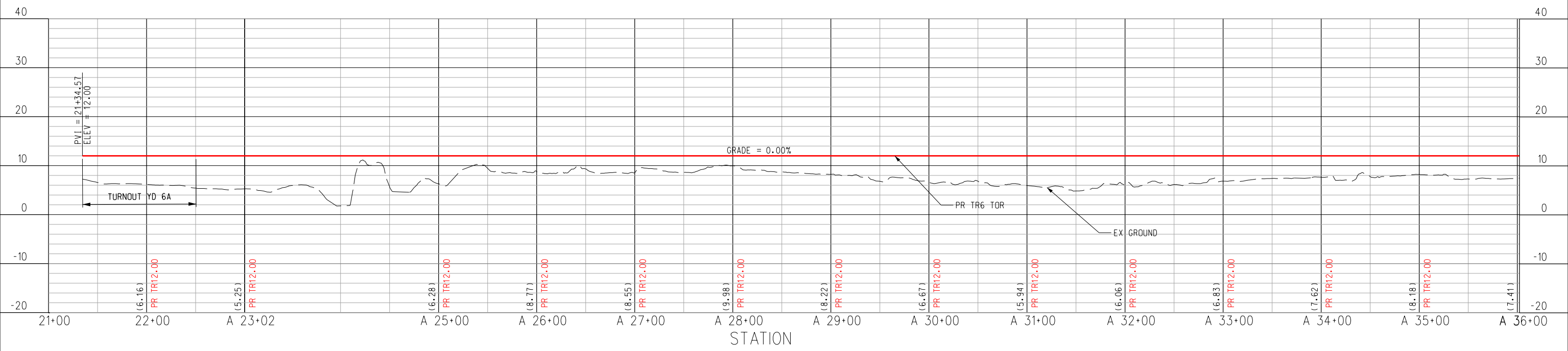

Pen Table File
WORK ELEMENT
PHYSICAL ENTITY
CONTRACT DESIGNATOR
LINE ITEM
PROJECT COST ELEMENT
REV
DATE
DESCRIPTION
BY
SUB
APP

**ISSUE FOR  
30% PLANS**

Information confidential  
 all plans, drawings, specifications, and/or information furnished hereunder shall remain the property of the Alabama State Port Authority (ASPA) and shall be held confidential and shall not be used for any purpose not provided for in agreements with ASPA.

DESIGNED BY J. ROCKWELL  
 DRAWN BY J. ROCKWELL  
 CHECKED BY K. LAGRECA  
 APPROVED BY K. LAGRECA  
 DATE DECEMBER 15, 2023

**TERMINAL RAILWAY ALABAMA STATE DOCKS  
 ALABAMA STATE PORT AUTHORITY**

CONTRACT NO. XX  
 DRAWING NO. RP6-01  
 REVISION 1 SHEET NO. 37 OF 47  
 SCALE AS SHOWN

ASPA TRR INTERCHANGE YARD EXPANSION PROJECT  
 TERMINAL RAILWAY ALABAMA STATE DOCKS  
 MOBILE, MOBILE COUNTY, AL  
 TRACK 6 PROFILES - SHEET 1 OF 2



CHICKASAW, AL  
 ←  
 RR NORTH

PORT, AL  
 →  
 RR SOUTH

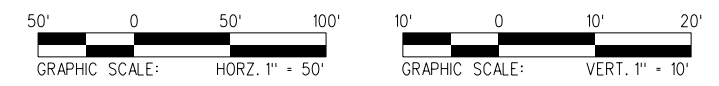
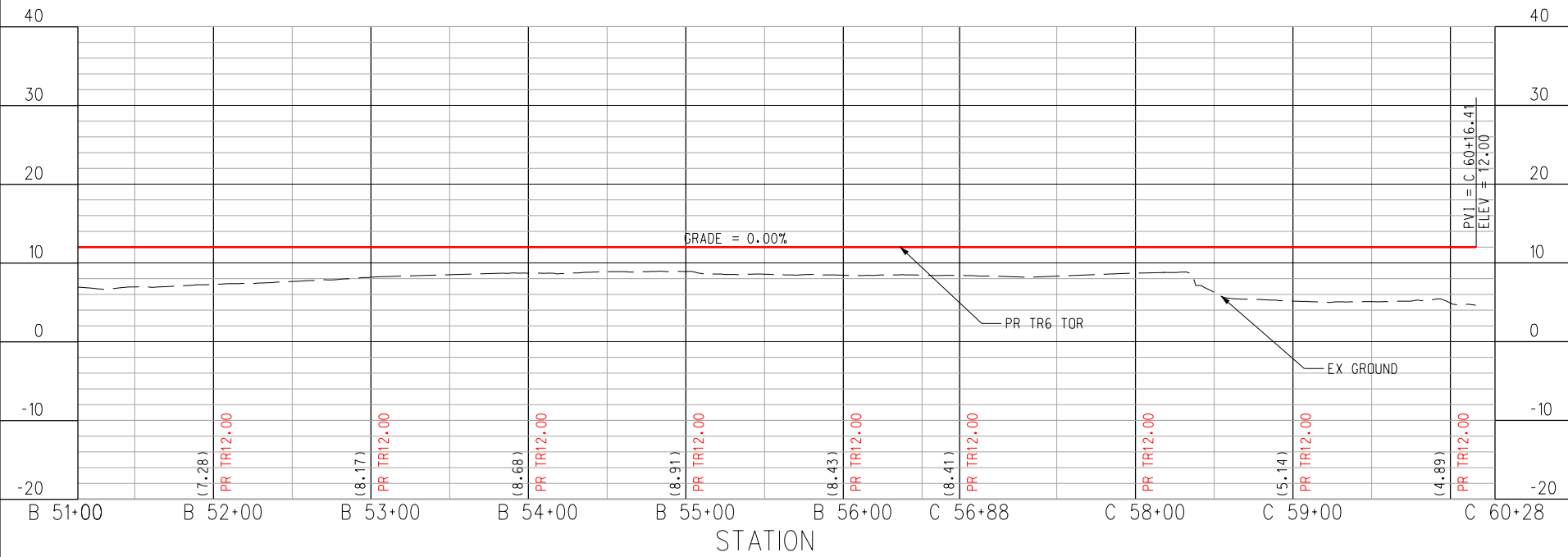

PROJECT NUMBER	COST ELEMENT	LINE ITEM	CONTRACT DESIGNATOR	PHYSICAL ENTITY	WORK ELEMENT	Pen Table File
						\$TIMES
						\$DATES

**ISSUE FOR  
30% PLANS**

Information confidential  
 all plans, drawings, specifications, and/or information furnished herewith shall remain the property of the Alabama State Port Authority (ASPA) and shall be held confidential and shall not be used for any purpose not provided for in agreements with ASPA.

DESIGNED BY	J. ROCKWELL
DRAWN BY	J. ROCKWELL
CHECKED BY	K. LAGRECA
APPROVED BY	K. LAGRECA
DATE	DECEMBER 15, 2023

**TERMINAL RAILWAY ALABAMA STATE DOCKS  
ALABAMA STATE PORT AUTHORITY**

CONTRACT NO.		XX
DRAWING NO.		RP6-02
REVISION	SHEET NO.	
1	38 OF 47	
SCALE		AS SHOWN

ASPA TRR INTERCHANGE YARD EXPANSION PROJECT  
 TERMINAL RAILWAY ALABAMA STATE DOCKS  
 MOBILE, MOBILE COUNTY, AL  
 TRACK 6 PROFILES - SHEET 2 OF 2

CHICKASAW, AL  
 ← RR NORTH

PORT, AL  
 → RR SOUTH

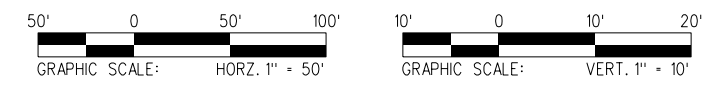
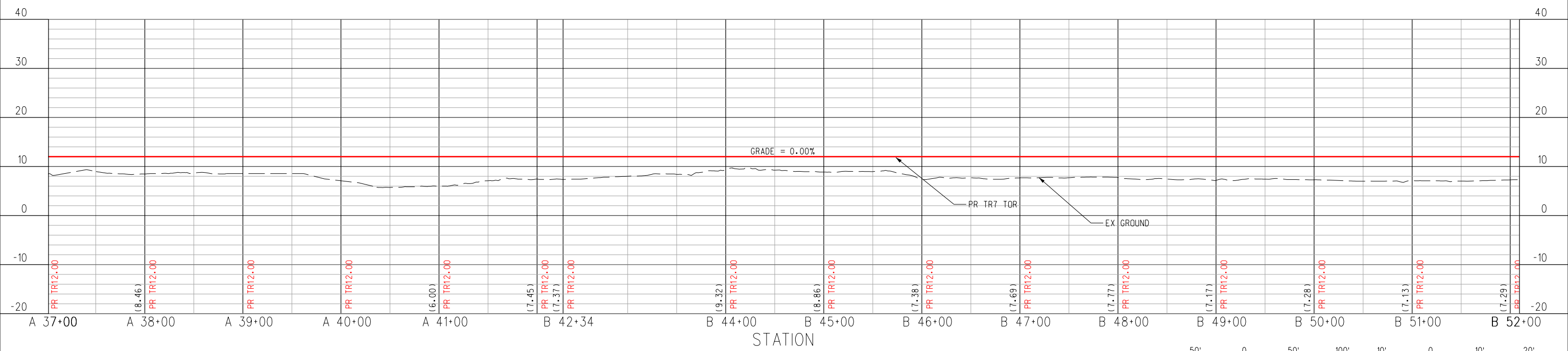
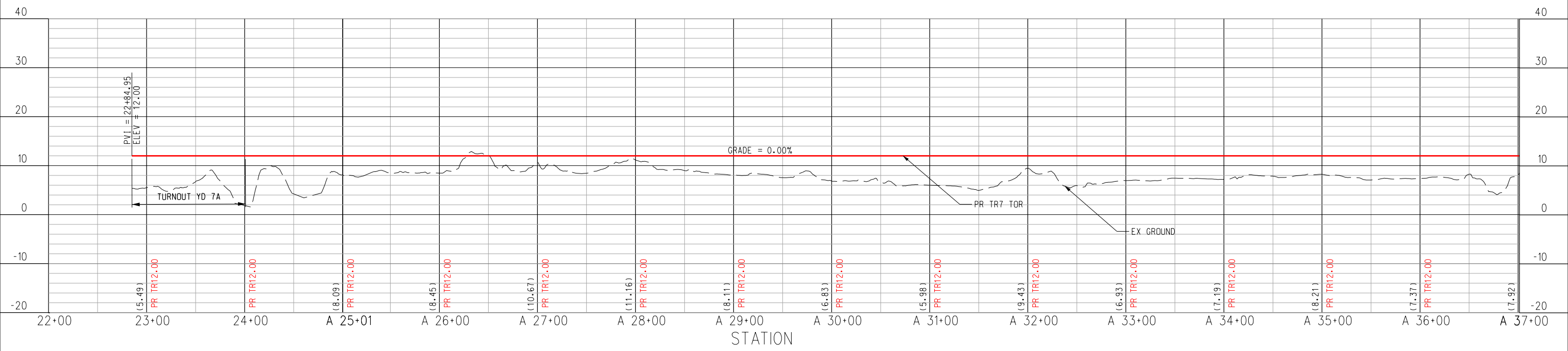

Pen Table File
WORK ELEMENT
PHYSICAL ENTITY
CONTRACT DESIGNATOR
LINE ITEM
PROJECT COST ELEMENT
REV
DATE
DESCRIPTION
BY
SUB
APP

**ISSUE FOR  
30% PLANS**

Information confidential  
 all plans, drawings, specifications, and/or information furnished hereunder shall remain the property of the Alabama State Port Authority (ASPA) and shall be held confidential and shall not be used for any purpose not provided for in agreements with ASPA.

DESIGNED BY J. ROCKWELL  
 DRAWN BY J. ROCKWELL  
 CHECKED BY K. LAGRECA  
 APPROVED BY K. LAGRECA  
 DATE DECEMBER 15, 2023

**TERMINAL RAILWAY ALABAMA STATE DOCKS  
 ALABAMA STATE PORT AUTHORITY**

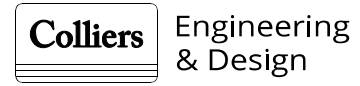

CONTRACT NO. XX  
 DRAWING NO. RP7-01  
 REVISION 1 SHEET NO. 39 OF 47  
 SCALE AS SHOWN

ASPA TRR INTERCHANGE YARD EXPANSION PROJECT  
 TERMINAL RAILWAY ALABAMA STATE DOCKS  
 MOBILE, MOBILE COUNTY, AL

TRACK 7 PROFILES - SHEET 1 OF 2

CHICKASAW, AL  
 ←  
 RR NORTH

PORT, AL  
 →  
 RR SOUTH

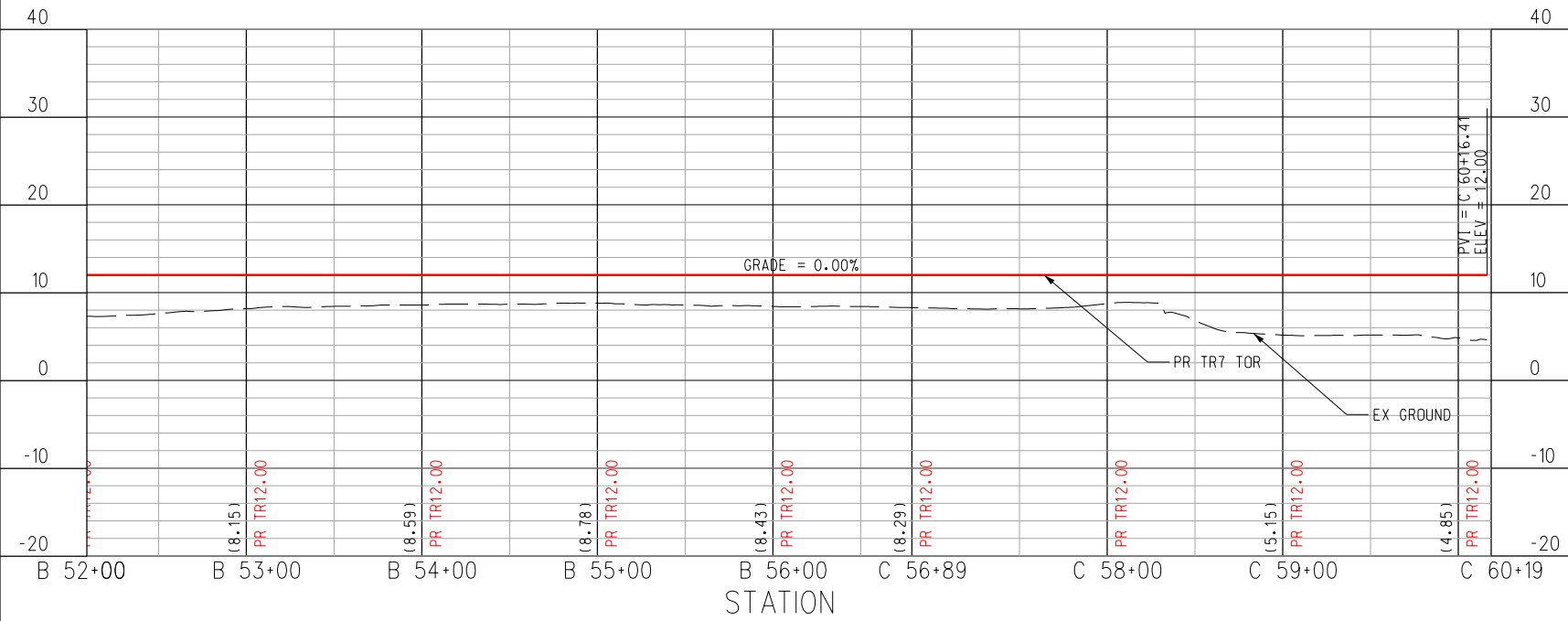

PROJECT NUMBER	COST ELEMENT	LINE ITEM	CONTRACT DESIGNATOR	PHYSICAL ENTITY	WORK ELEMENT	Pen Table File
						\$TIMES
						\$DATES

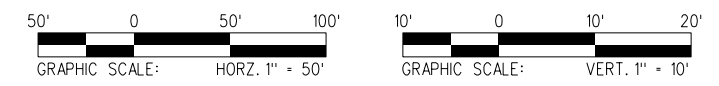



**ISSUE FOR  
30% PLANS**

Information confidential  
 all plans, drawings, spec-  
 ifications, and/or infor-  
 mation furnished hereunder  
 shall remain the property  
 of the Alabama State Port  
 Authority (ASPA) and shall  
 be held confidential and  
 shall not be used for any  
 purpose not provided for in  
 agreements with ASPA.

DESIGNED BY	J. ROCKWELL
DRAWN BY	J. ROCKWELL
CHECKED BY	K. LAGRECA
APPROVED BY	K. LAGRECA
DATE	DECEMBER 15, 2023

**TERMINAL RAILWAY ALABAMA STATE DOCKS  
ALABAMA STATE PORT AUTHORITY**





CONTRACT NO.		XX
DRAWING NO.		RP7-02
REVISION	SHEET NO.	
1	40 OF 47	
SCALE		AS SHOWN

ASPA TRR INTERCHANGE YARD EXPANSION PROJECT  
 TERMINAL RAILWAY ALABAMA STATE DOCKS  
 MOBILE, MOBILE COUNTY, AL  
 TRACK 7 PROFILES - SHEET 2 OF 2

CHICKASAW, AL  
RR NORTH

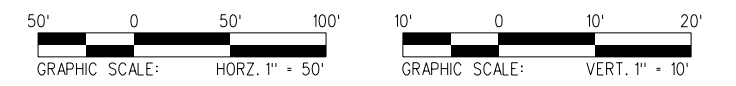
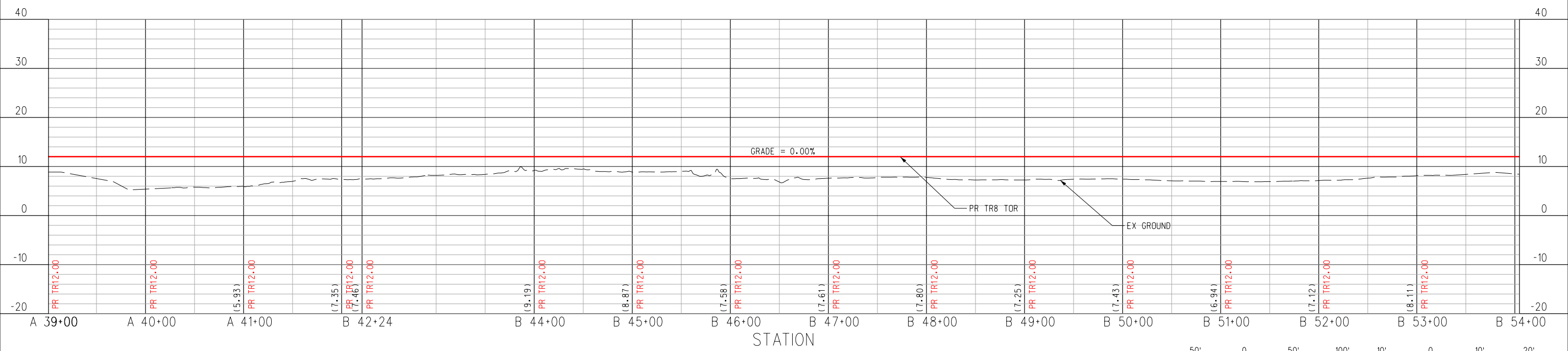
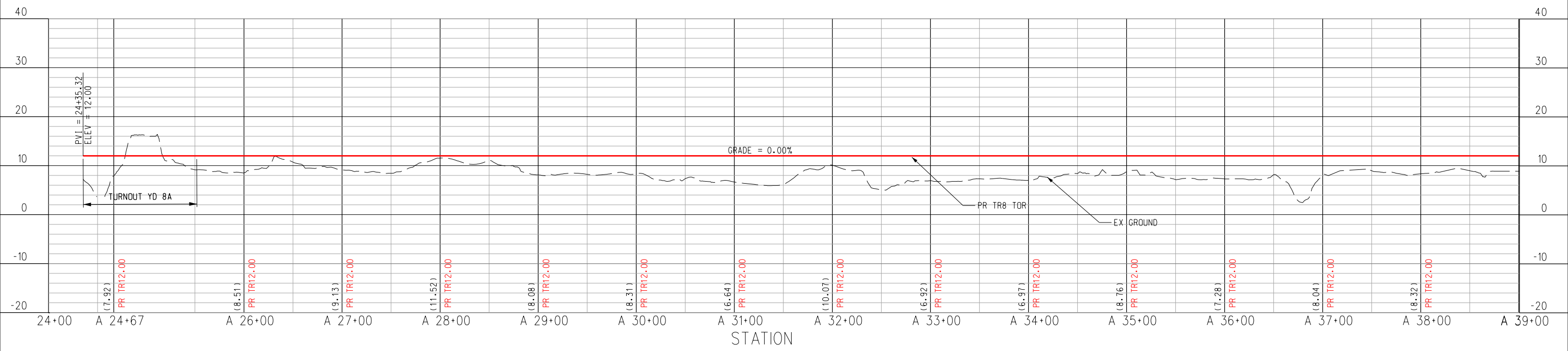
PORT, AL  
RR SOUTH



Pen Table File
WORK ELEMENT
PHYSICAL ENTITY
CONTRACT DESIGNATOR
LINE ITEM
PROJECT COST ELEMENT
REV
DATE
DESCRIPTION
BY
SUB
APP

**ISSUE FOR  
30% PLANS**

Information confidential all plans, drawings, specifications, and/or information furnished hereunder shall remain the property of the Alabama State Port Authority (ASPA) and shall be held confidential and shall not be used for any purpose not provided for in agreements with ASPA.

DESIGNED BY J. ROCKWELL  
DRAWN BY J. ROCKWELL  
CHECKED BY K. LAGRECA  
APPROVED BY K. LAGRECA  
DATE DECEMBER 15, 2023

**TERMINAL RAILWAY ALABAMA STATE DOCKS  
ALABAMA STATE PORT AUTHORITY**

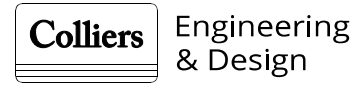

CONTRACT NO. XX  
DRAWING NO. RP8-01  
REVISION 1 SHEET NO. 41 OF 47  
SCALE AS SHOWN

ASPA TRR INTERCHANGE YARD EXPANSION PROJECT  
TERMINAL RAILWAY ALABAMA STATE DOCKS  
MOBILE, MOBILE COUNTY, AL  
TRACK 8 PROFILES - SHEET 1 OF 2

CHICKASAW, AL  
 ←  
 RR NORTH

PORT, AL  
 →  
 RR SOUTH

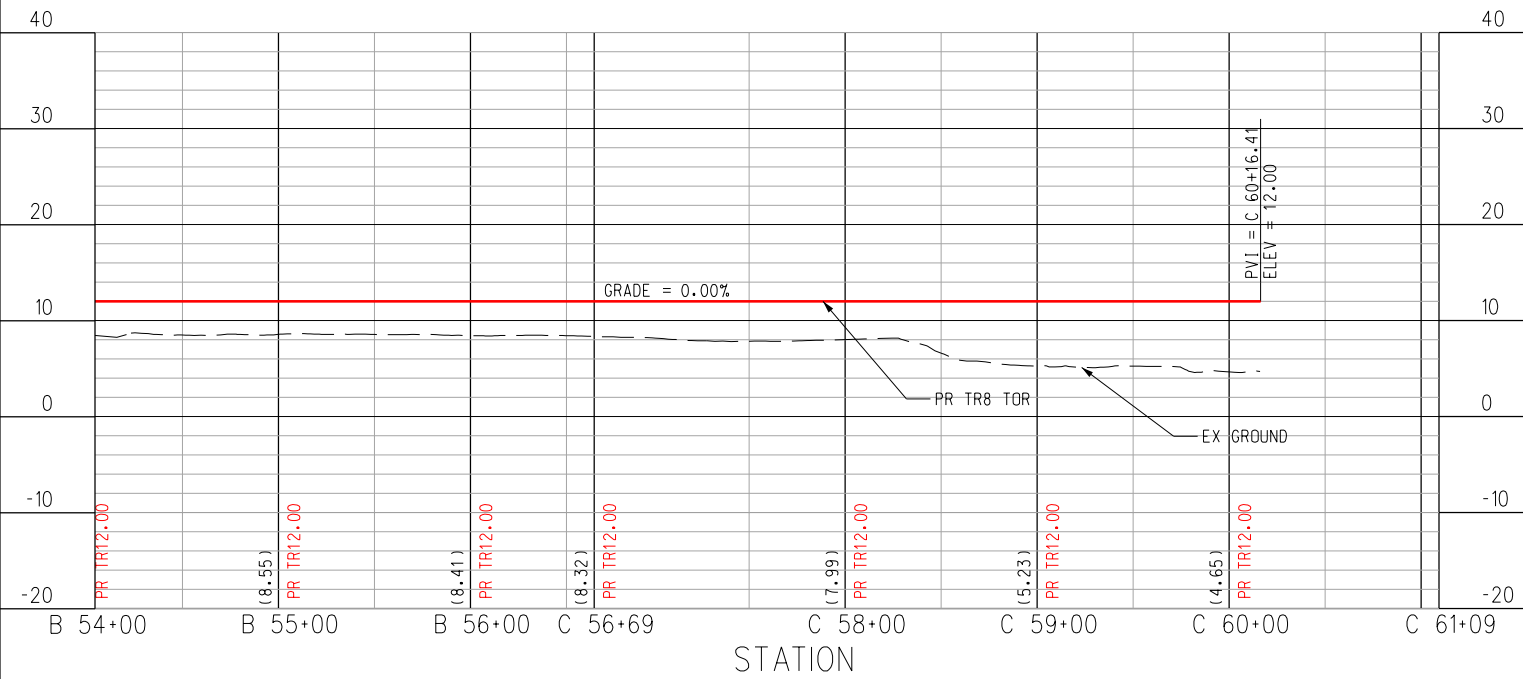

PROJECT NUMBER	COST ELEMENT	LINE ITEM	CONTRACT DESIGNATOR	PHYSICAL ENTITY	WORK ELEMENT	Pen Table File
						\$TIMES \$DATES

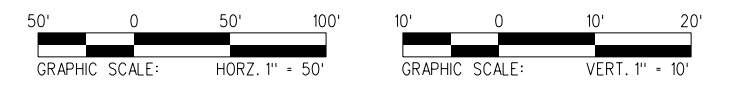



**ISSUE FOR  
 30% PLANS**

Information confidential  
 all plans, drawings, specifications, and/or information furnished hereunder shall remain the property of the Alabama State Port Authority (ASPA) and shall be held confidential and shall not be used for any purpose not provided for in agreements with ASPA.

DESIGNED BY	J. ROCKWELL
DRAWN BY	J. ROCKWELL
CHECKED BY	K. LAGRECA
APPROVED BY	K. LAGRECA
DATE	DECEMBER 15, 2023

**TERMINAL RAILWAY ALABAMA STATE DOCKS  
 ALABAMA STATE PORT AUTHORITY**

CONTRACT NO.		XX
DRAWING NO.		RP8-02
REVISION	SHEET NO.	
1	42 OF 47	
SCALE		AS SHOWN

ASPA TRR INTERCHANGE YARD EXPANSION PROJECT  
 TERMINAL RAILWAY ALABAMA STATE DOCKS  
 MOBILE, MOBILE COUNTY, AL  
 TRACK 8 PROFILES - SHEET 2 OF 2



CHICKASAW, AL  
 ← RR NORTH

PORT, AL  
 → RR SOUTH

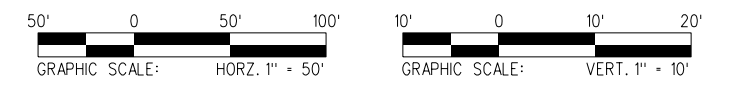
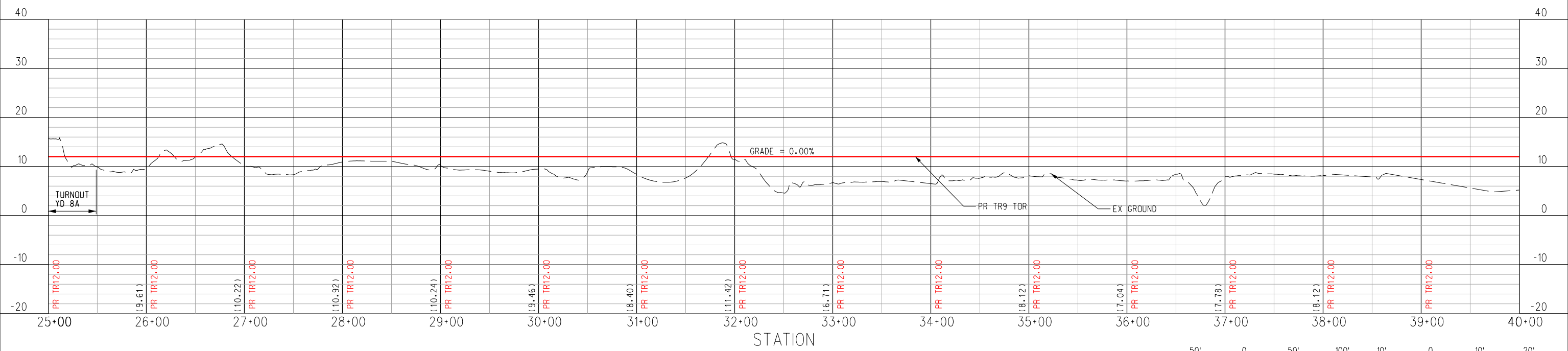
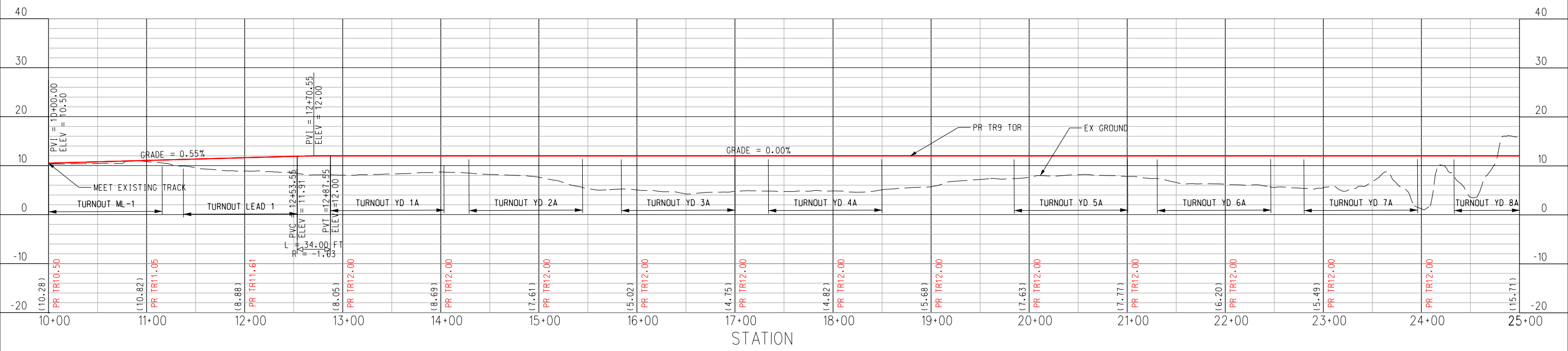

PROJECT NUMBER	LINE ITEM	CONTRACT DESIGNATOR	PHYSICAL ENTITY	WORK ELEMENT	Pen Table File
					\$TIMES\$
					\$DATES\$

**ISSUE FOR  
30% PLANS**

Information confidential  
 all plans, drawings, specifications, and/or information furnished hereon shall remain the property of the Alabama State Port Authority (ASPA) and shall be held confidential and shall not be used for any purpose not provided for in agreements with ASPA.

DESIGNED BY J. ROCKWELL  
 DRAWN BY J. ROCKWELL  
 CHECKED BY K. LAGRECA  
 APPROVED BY K. LAGRECA  
 DATE DECEMBER 15, 2023

**TERMINAL RAILWAY ALABAMA STATE DOCKS  
 ALABAMA STATE PORT AUTHORITY**

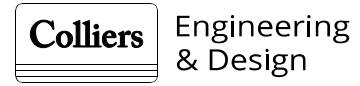

CONTRACT NO. XX  
 DRAWING NO. RP9-01  
 REVISION 1 SHEET NO. 43 OF 47  
 SCALE AS SHOWN

ASPA TRR INTERCHANGE YARD EXPANSION PROJECT  
 TERMINAL RAILWAY ALABAMA STATE DOCKS  
 MOBILE, MOBILE COUNTY, AL  
 TRACK 9 PROFILES - SHEET 1 OF 2

REV	DATE	DESCRIPTION	BY	SUB	APP

CHICKASAW, AL  
 ← RR NORTH

PORT, AL  
 → RR SOUTH

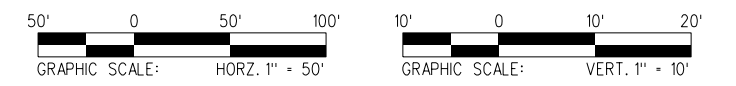
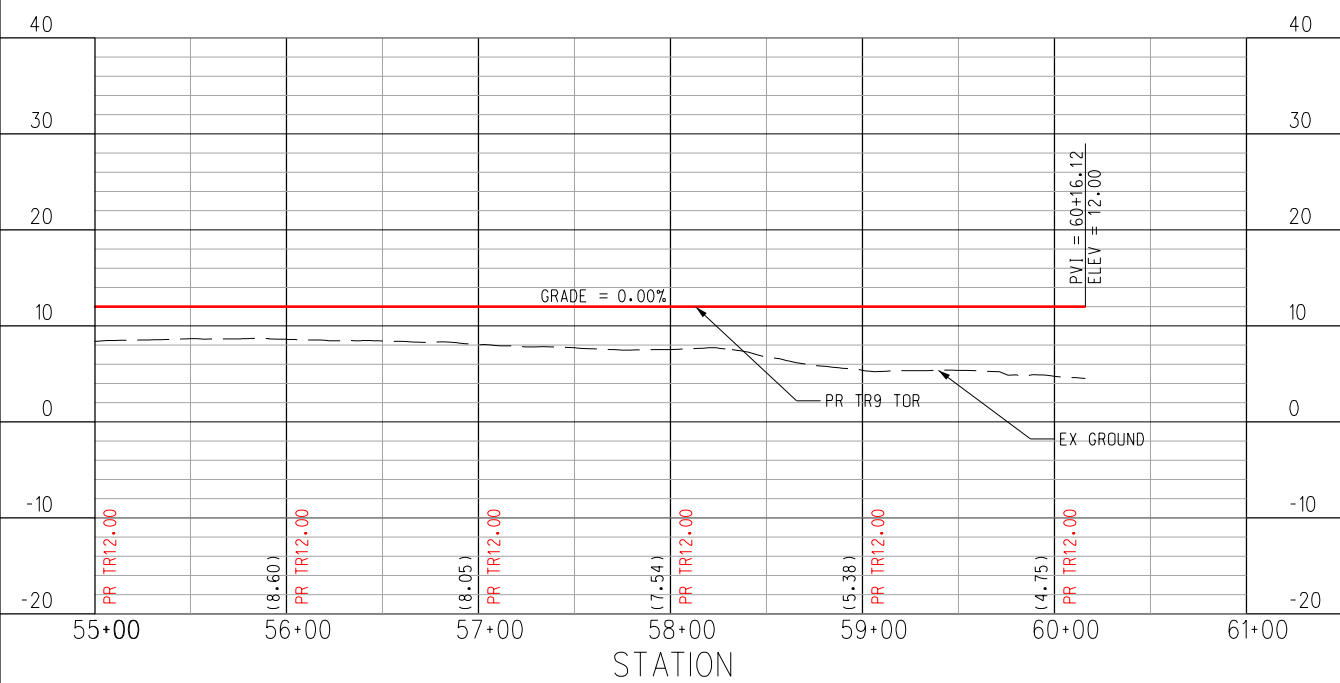
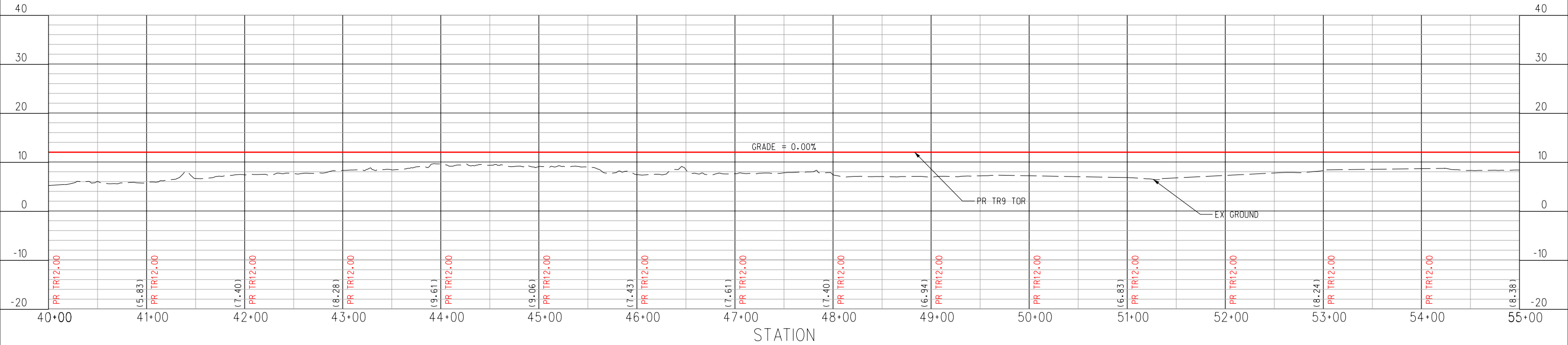

PROJECT NUMBER	COST ELEMENT	LINE ITEM	CONTRACT DESIGNATOR	PHYSICAL ENTITY	WORK ELEMENT	Pen Table File
REV	DATE	DESCRIPTION	BY	SUB	APP	\$TIMES \$DATES

**ISSUE FOR  
30% PLANS**

Information confidential  
 all plans, drawings, specifications, and/or information furnished hereunder shall remain the property of the Alabama State Port Authority (ASPA) and shall be held confidential and shall not be used for any purpose not provided for in agreements with ASPA.

DESIGNED BY J. ROCKWELL  
 DRAWN BY J. ROCKWELL  
 CHECKED BY K. LAGRECA  
 APPROVED BY K. LAGRECA  
 DATE DECEMBER 15, 2023

**TERMINAL RAILWAY ALABAMA STATE DOCKS  
 ALABAMA STATE PORT AUTHORITY**

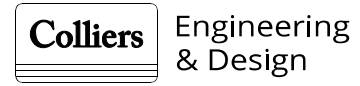

CONTRACT NO. XX	
DRAWING NO. RP9-02	
REVISION 1	SHEET NO. 44 OF 47
SCALE AS SHOWN	

ASPA TRR INTERCHANGE YARD EXPANSION PROJECT  
 TERMINAL RAILWAY ALABAMA STATE DOCKS  
 MOBILE, MOBILE COUNTY, AL  
 TRACK 9 PROFILES - SHEET 2 OF 2

CHICKASAW, AL  
 ← RR NORTH

PORT, AL  
 → RR SOUTH

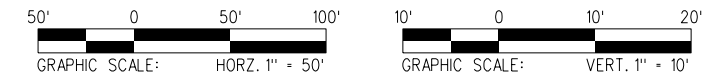
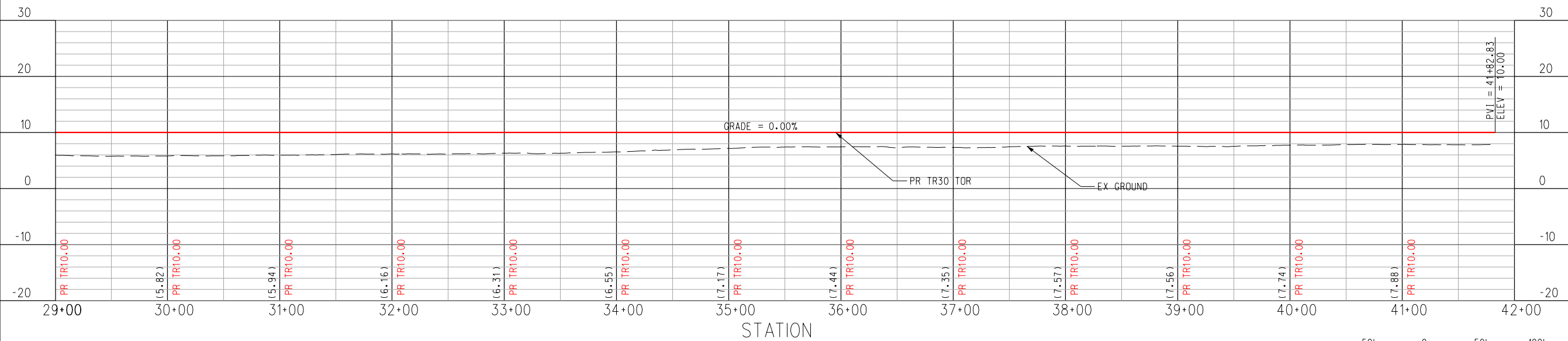
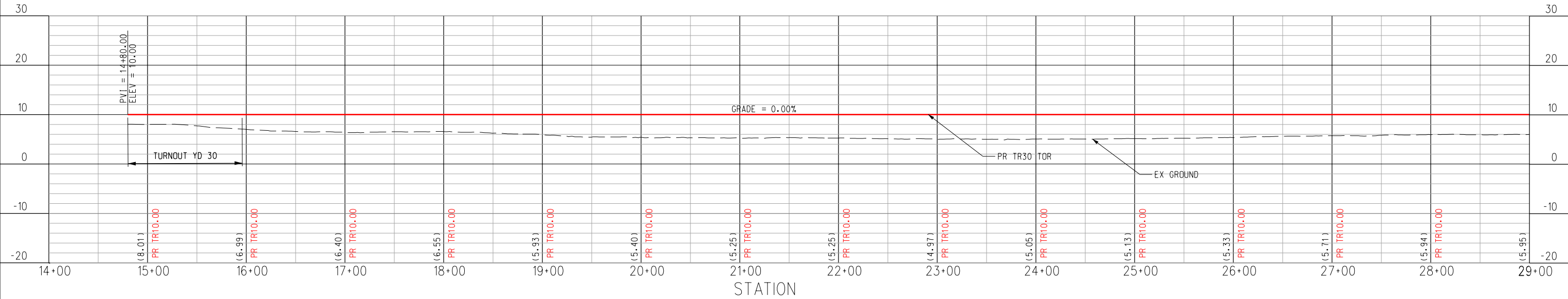

PROJECT NUMBER	COST ELEMENT	LINE ITEM	CONTRACT DESIGNATOR	PHYSICAL ENTITY	WORK ELEMENT	Pen Table File	REV	DATE	DESCRIPTION	BY	SUB	APP
----------------	--------------	-----------	---------------------	-----------------	--------------	----------------	-----	------	-------------	----	-----	-----

**ISSUE FOR  
30% PLANS**

Information confidential  
 all plans, drawings, spec-  
 ifications, and/or infor-  
 mation furnished hereunder  
 shall remain the property  
 of the Alabama State Port  
 Authority (ASPA) and shall  
 be held confidential and  
 shall not be used for any  
 purpose not provided for in  
 agreements with ASPA.

DESIGNED BY J. ROCKWELL  
 DRAWN BY J. ROCKWELL  
 CHECKED BY K. LAGRECA  
 APPROVED BY K. LAGRECA  
 DATE DECEMBER 15, 2023

**TERMINAL RAILWAY ALABAMA STATE DOCKS  
 ALABAMA STATE PORT AUTHORITY**



**Colliers** Engineering & Design

CONTRACT NO. XX  
 DRAWING NO. RP30-01  
 REVISION 1 SHEET NO. 45 OF 47  
 SCALE AS SHOWN

ASPA TRR INTERCHANGE YARD EXPANSION PROJECT  
 TERMINAL RAILWAY ALABAMA STATE DOCKS  
 MOBILE, MOBILE COUNTY, AL

TRACK 30 PROFILES - SHEET 1 OF 1

CHICKASAW, AL  
← RR NORTH

PORT, AL  
→ RR SOUTH

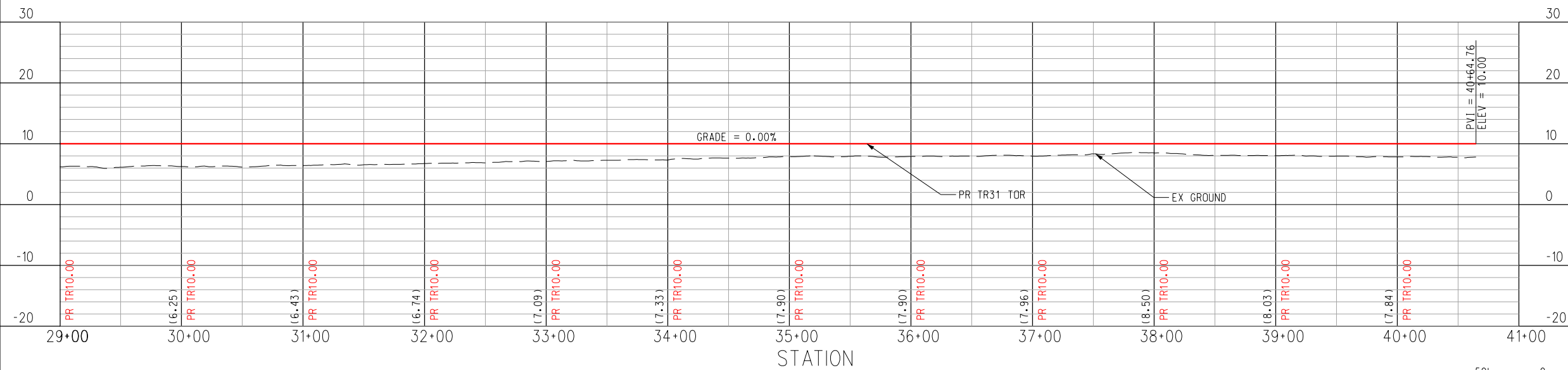
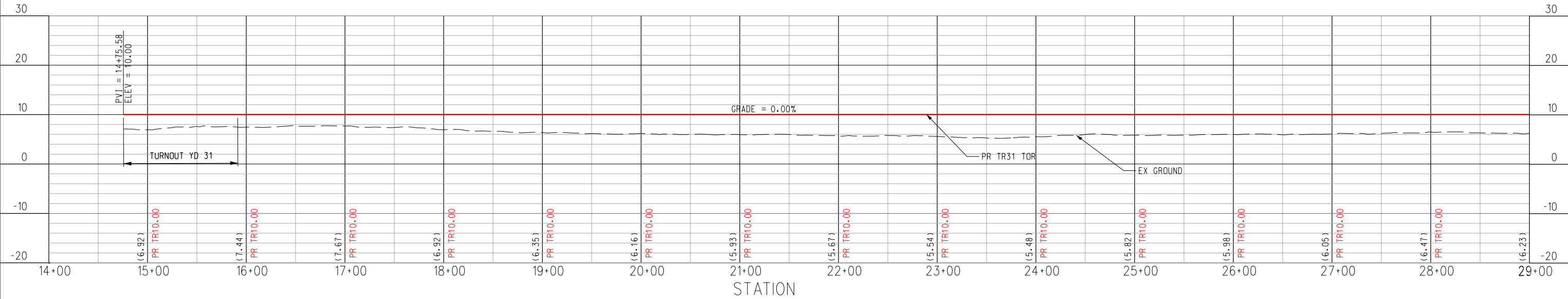

Pen Table File
WORK ELEMENT
PHYSICAL ENTITY
CONTRACT DESIGNATOR
LINE ITEM
PROJECT COST ELEMENT
REV
DATE
DESCRIPTION
BY
SUB
APP

**ISSUE FOR  
30% PLANS**

Information confidential  
all plans, drawings, spec-  
ifications, and/or infor-  
mation furnished hereunder  
shall remain the property  
of the Alabama State Port  
Authority (ASPA) and shall  
be held confidential and  
shall not be used for any  
purpose not provided for in  
agreements with ASPA.

DESIGNED BY J. ROCKWELL  
DRAWN BY J. ROCKWELL  
CHECKED BY K. LAGRECA  
APPROVED BY K. LAGRECA  
DATE DECEMBER 15, 2023

**TERMINAL RAILWAY ALABAMA STATE DOCKS  
ALABAMA STATE PORT AUTHORITY**

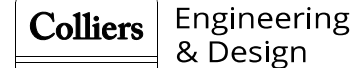

CONTRACT NO. XX  
DRAWING NO. RP31-01  
REVISION 1 SHEET NO. 46 OF 47  
SCALE AS SHOWN

ASPA TRR INTERCHANGE YARD EXPANSION PROJECT  
TERMINAL RAILWAY ALABAMA STATE DOCKS  
MOBILE, MOBILE COUNTY, AL

TRACK 31 PROFILES - SHEET 1 OF 1

CHICKASAW, AL  
 ← RR NORTH

PORT, AL  
 → RR SOUTH

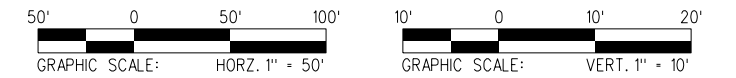
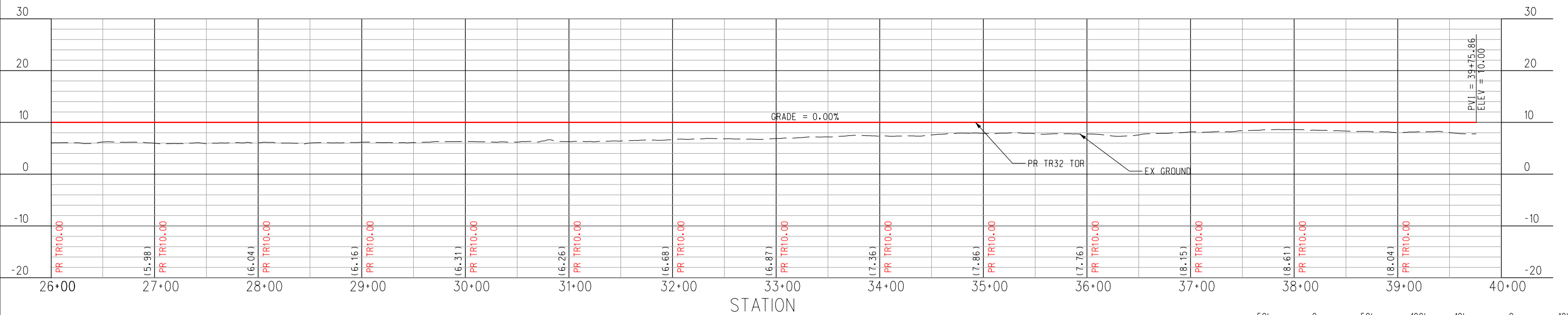
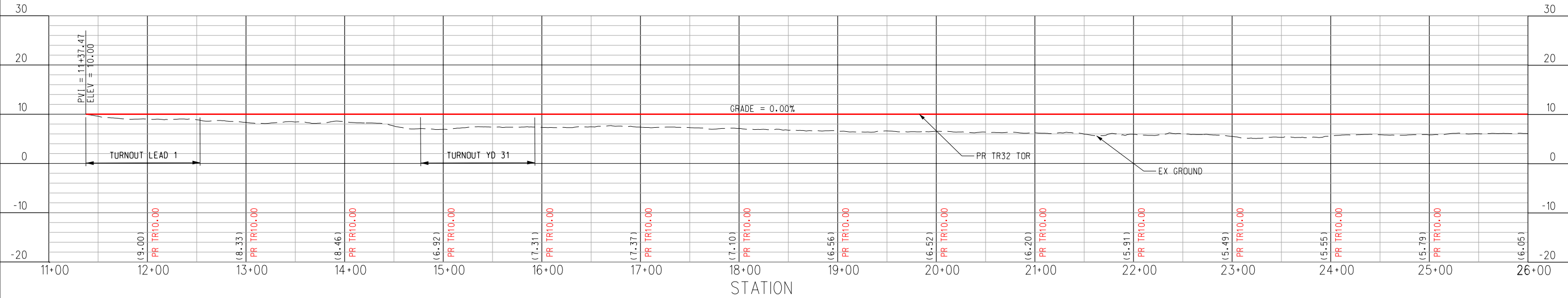

PROJECT NUMBER	COST ELEMENT	LINE ITEM	CONTRACT DESIGNATOR	PHYSICAL ENTITY	WORK ELEMENT	Pen Table File

**ISSUE FOR  
30% PLANS**

Information confidential  
 all plans, drawings, specifications, and/or information furnished hereunder shall remain the property of the Alabama State Port Authority (ASPA) and shall be held confidential and shall not be used for any purpose not provided for in agreements with ASPA.

DESIGNED BY J. ROCKWELL  
 DRAWN BY J. ROCKWELL  
 CHECKED BY K. LAGRECA  
 APPROVED BY K. LAGRECA  
 DATE DECEMBER 15, 2023

**TERMINAL RAILWAY ALABAMA STATE DOCKS  
 ALABAMA STATE PORT AUTHORITY**



CONTRACT NO. XX  
 DRAWING NO. RP32-01  
 REVISION 1 SHEET NO. 47 OF 47  
 SCALE AS SHOWN

ASPA TRR INTERCHANGE YARD EXPANSION PROJECT  
 TERMINAL RAILWAY ALABAMA STATE DOCKS  
 MOBILE, MOBILE COUNTY, AL

TRACK 32 PROFILES - SHEET 1 OF 1

REV	DATE	DESCRIPTION	BY	SUB	APP